

Lift Station Rehabilitation Project - Los Arboles and North Road

IFB-2025-04R
LOS ALAMOS COUNTY - NEW MEXICO

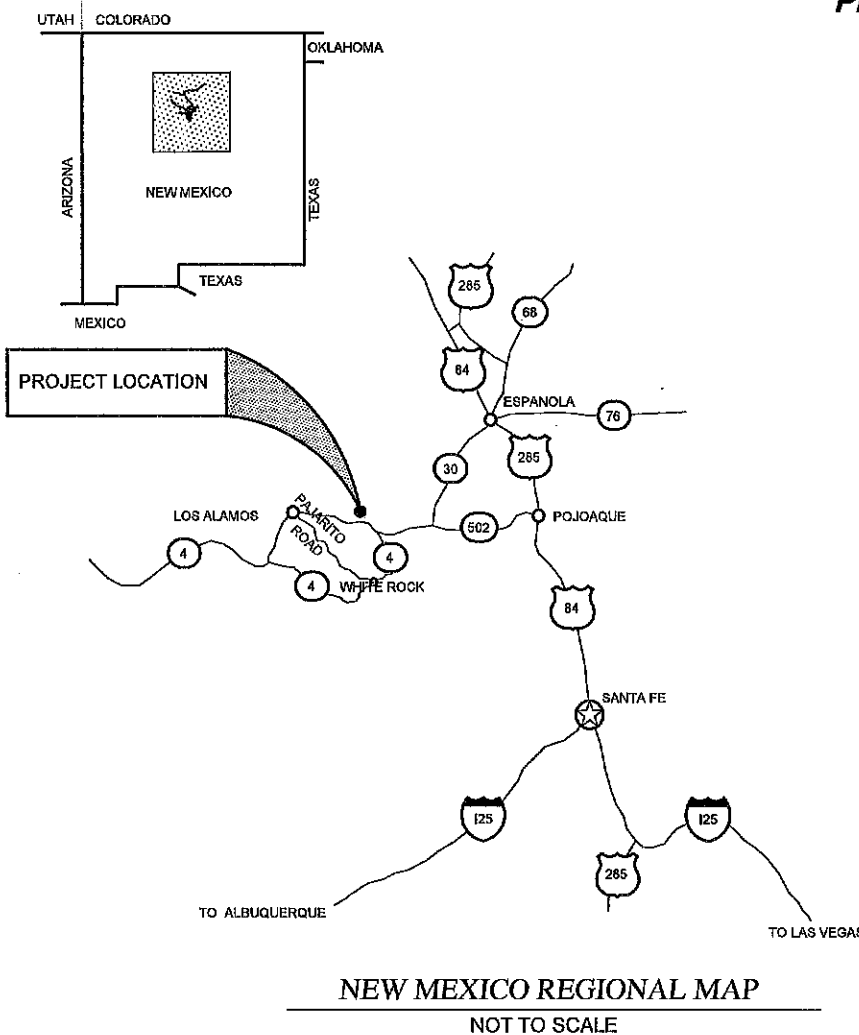

LOS ALAMOS



PROJECT LOCATION

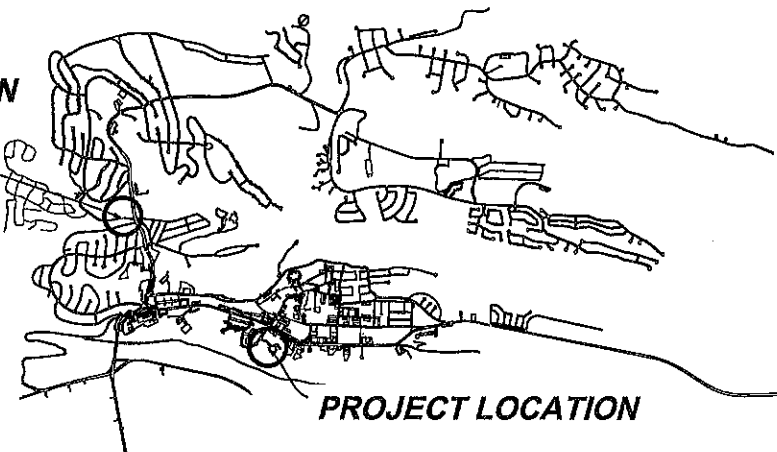

PROJECT LOCATION

LOS ALAMOS VICINITY MAP
NOT TO SCALE

SHEET INDEX

	TITLE SHEET
2	LOS ARBOLES SITE PLAN
3	LOS ARBOLES SITE PLAN ELECTRICAL TRENCHING
4	LOS ARBOLES ELECTRICAL IMPROVEMENTS
5	LOS ARBOLES MECHANICAL IMPROVEMENTS
6	LOS ARBOLES PUMP SPECIFICATIONS
7	NORTH ROAD SITE PLAN
8	NORTH ROAD ELECTRICAL IMPROVEMENTS
9	NORTH ROAD MECHANICAL IMPROVEMENTS
10	NORTH ROAD PUMP SPECIFICATIONS
11	ELECTRICAL TRENCHING STANDARD

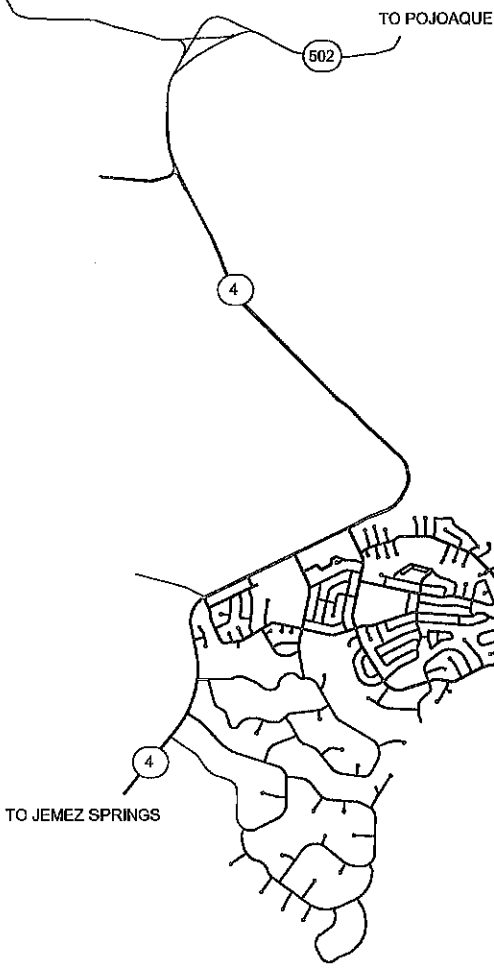

WHITE ROCK VICINITY MAP
NOT TO SCALE

APPROVED BY:

[Signature]
DEPARTMENT OF PUBLIC
UTILITIES PROJECT ENGINEER

DATE 8/22/2024

[Signature]
DEPARTMENT OF PUBLIC UTILITIES
ENGINEERING ASSOCIATE

DATE 8/22/2024

Drawing File: L:\PROJECTS\IFG 2023 LIFT STATION REHAB\03_DESIGN\DESIGN DOCUMENT\LOS ARBOLES.DWG

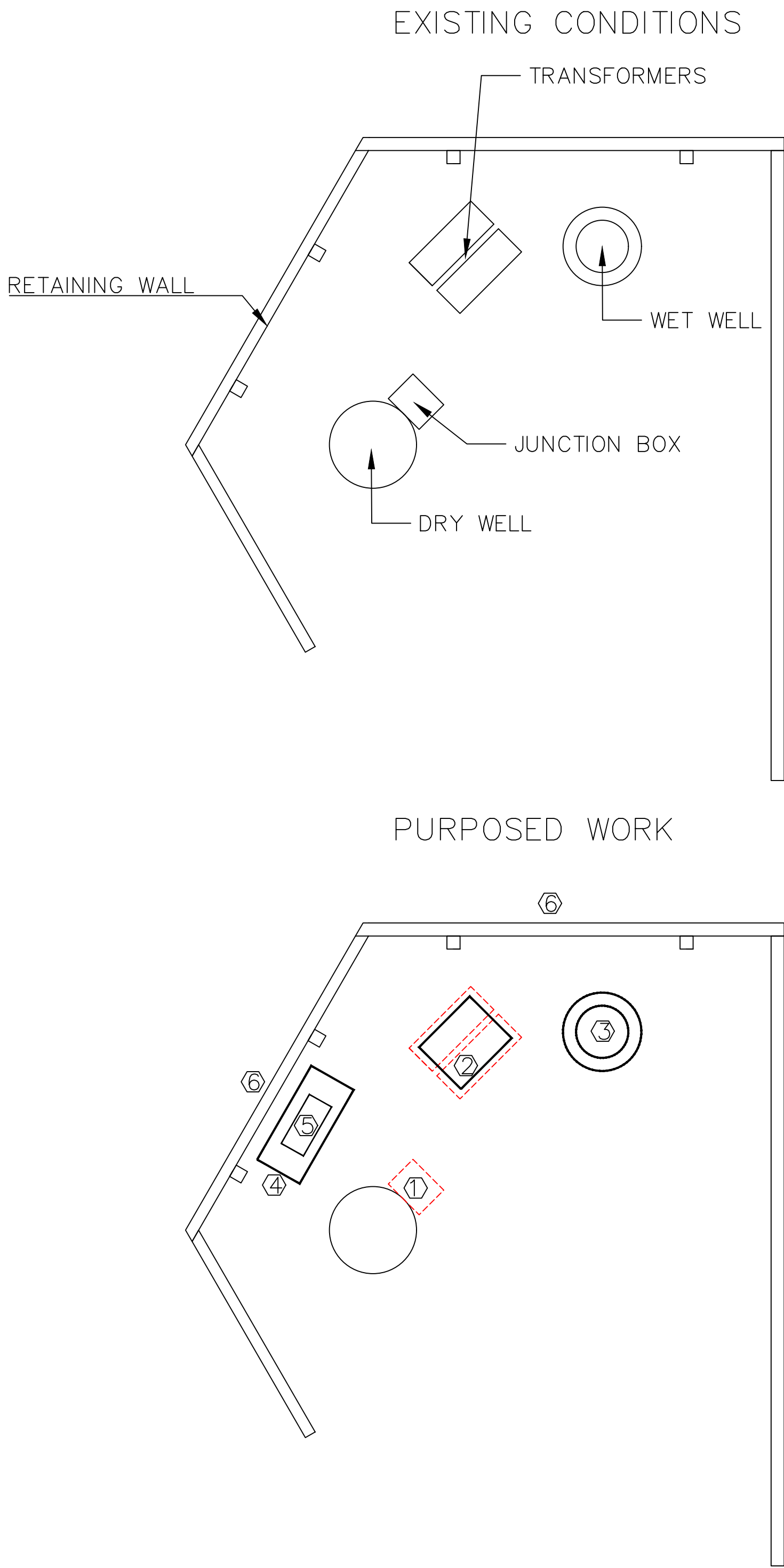

EXISTING SPRINKLER HEADS

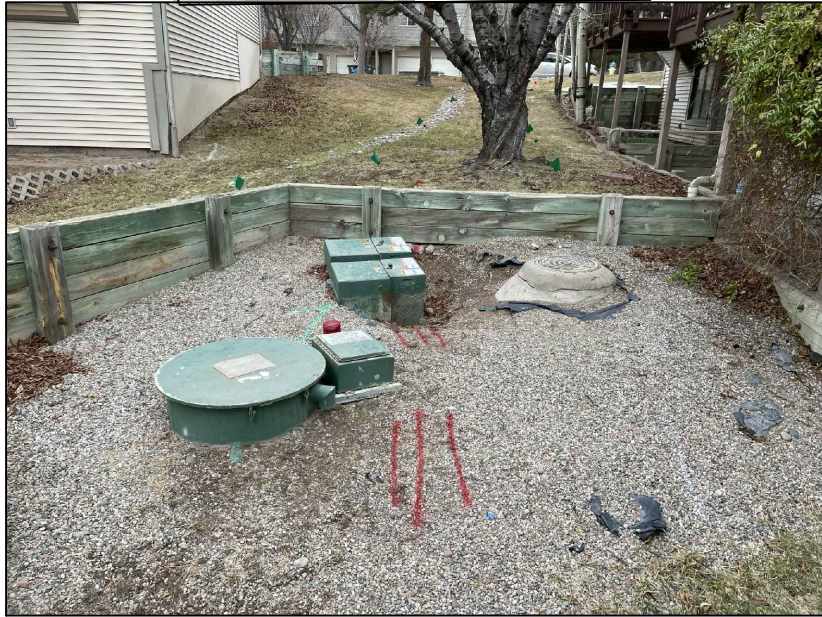
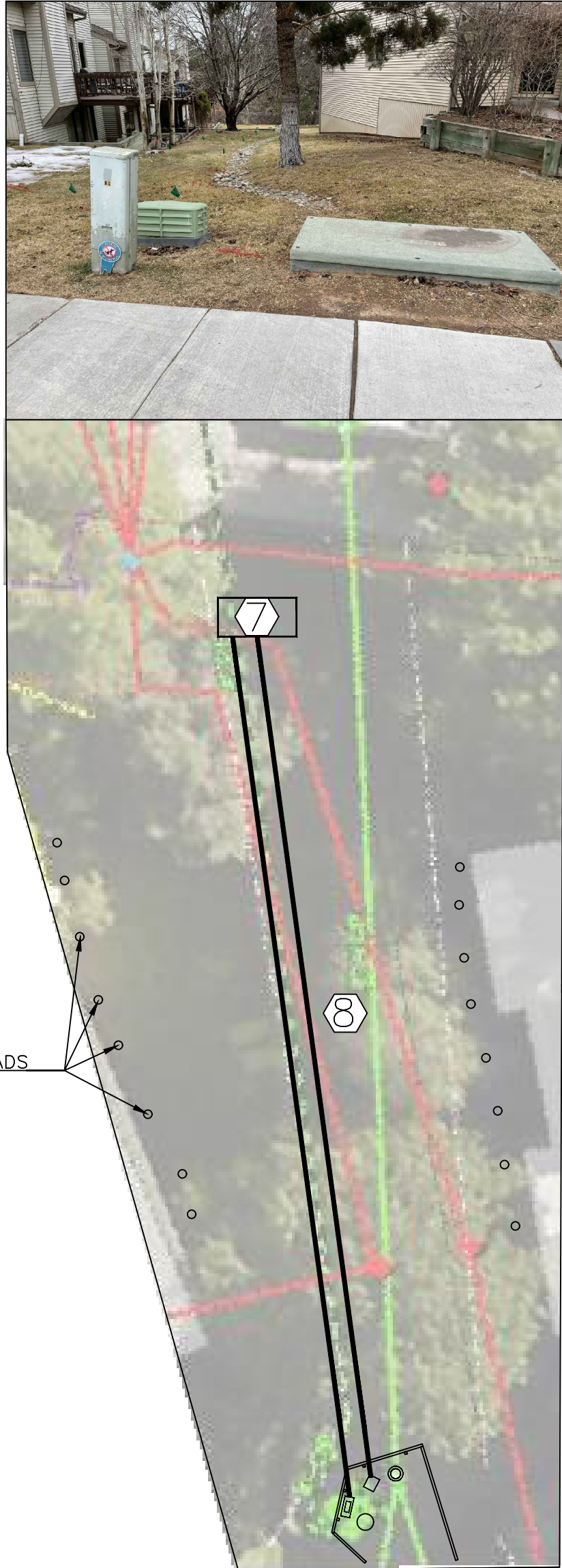

GENERAL NOTES

1. EXISTING SPRINKLER IRRIGATION SYSTEM PIPING LOCATION UNKNOWN, SPRINKLER HEADS NEAR BUILDINGS. COORDINATE WITH HOA TO LOCATE
2. HAND DIGGING REQUIRED AROUND TREE ROOTS
3. RETURN LANDSCAPING TO EXISTING CONDITIONS OR BETTER
4. LAC LINEMEN TO INSTALL TRANSFORMER AND REMOVAL OF EXISTING TRANSFORMER, CONTRACTOR TO COORDINATE WITH LINEMEN FOR ALL ELECTRICAL INSTALLATIONS
5. DURING SEWAGE OUTAGE, CONTRACTOR MUST MANUALLY BY-PASS FORCE MAIN WITH PUMP FROM WET WELL

KEYED NOTES

- ⑦ REMOVE EXISTING JUNCTION BOX REFINISH DRY WELL WALL FROM WELDING MARKS
- ② CONTRACTOR TO EXCAVATING EXISTING TRANSFORMER BOXES AND INSTALL NEW FLUSH BOX AS PER STANDARDS IN COORDINATION WITH DPU LINEMEN
- ③ REMOVE EXISTING BROKEN 4' RING AND COVER. REPLACE EXISTING COLLAR AND LID WITH NEW CONCRETE COLLAR AND LID
- ④ INSTALL 5'X2' CONCRETE PAD ROUTE NEW CONDUIT INTO PAD
- ⑤ INSTALL NEW CONTROL PANEL AS DETAILED ON SHEET 4
- ⑥ REMOVE EXISTING TIMBER BEAMS AS NEEDED FOR ACCESS AND REPLACE TO EXISTING CONDITIONS AT COMPLETION OF WORK
- ⑦ INSTALL CONCRETE PAD FOR NEW ELECTRICAL TRANSFORMER AS PER STANDARDS, TRANSFORMER BE INSTALLED BY DPU LINEMAN. REFER TO SHEET 2A FOR DETAILS
- ⑧ INSTALL 2-90FT 4" CONDUITS FROM TRANSFORMER TO NEW CONTROL PANEL AND NEW FLUSH BOX, AND 9FT 4" CONDUIT FROM EXISTING JBOX TO NEW TRANSFORMER. OWNER TO PROVIDE WIRING. DPU LINEMEN TO PULL THE CABLES ON PRIMARIES AND CONTRACTOR TO SECONDARIES. REFER TO SHEET 2A FOR DETAILS

REVISION DESCRIPTION

NO.

1

2

3

4

5

DESIGNED BY:

DRAWN BY:

APPROVED BY:

DATE:

SCALE:

LOS ARBOLES
LIFT STATION IMPROVEMENTS

SITE PLAN



LOS ALAMOS

INCORPORATED COUNTY
OF LOS ALAMOS

DEPARTMENT OF PUBLIC
UTILITIES

1000 CENTRAL AVE., SUITE 130

LOS ALAMOS, NEW MEXICO 87544

(505) 662-8333 FAX: (505) 662-8005

SHEET

2

Drawing File: L:\PROJECTS\IFG 2023 LIFT STATION REHAB\03_DESIGN\DESIGN DOCUMENT\LOS ARBOLES.DWG

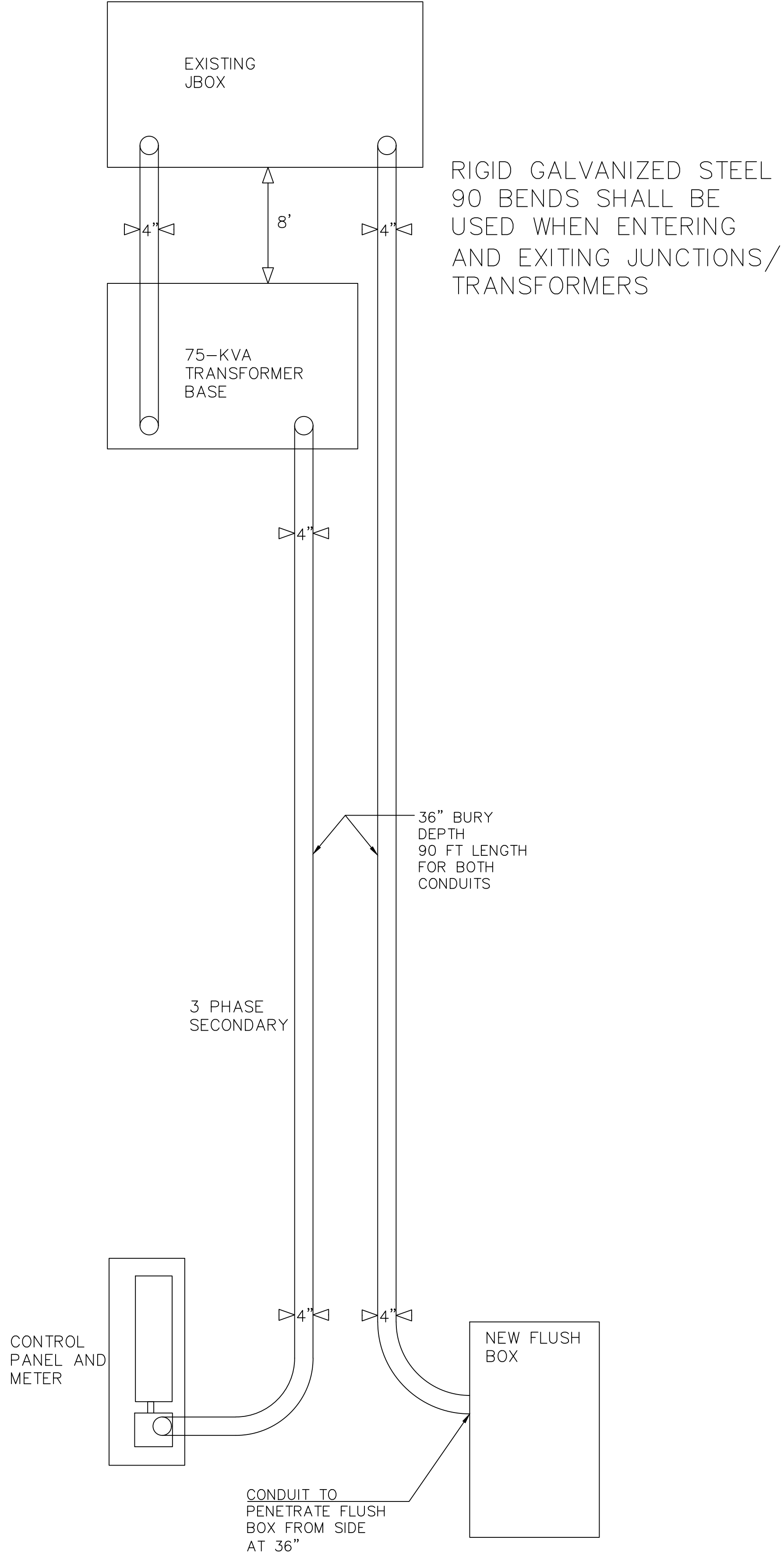

NO.	REVISION DESCRIPTION
1	
2	
3	
4	
5	

DESIGNED BY:	_____
DRAWN BY:	_____
APPROVED BY:	_____
DATE:	_____
SCALE:	_____

LOS ARBOLES
LIFT STATION IMPROVEMENTS

SITE PLAN (ELECTRICAL TRENCHING)



INCORPORATED COUNTY
OF LOS ALAMOS
DEPARTMENT OF PUBLIC
UTILITIES
1000 CENTRAL AVE., SUITE 130
LOS ALAMOS, NEW MEXICO 87544
(505) 662-8333 FAX: (505) 662-8005

Drawing File: L:\PROJECTS\IFG 2023 LIFT STATION REHAB\03_DESIGN\DESIGN DOCUMENT\LOS ARBOLES.DWG

EXISTING ELECTRICAL/CONTROLS

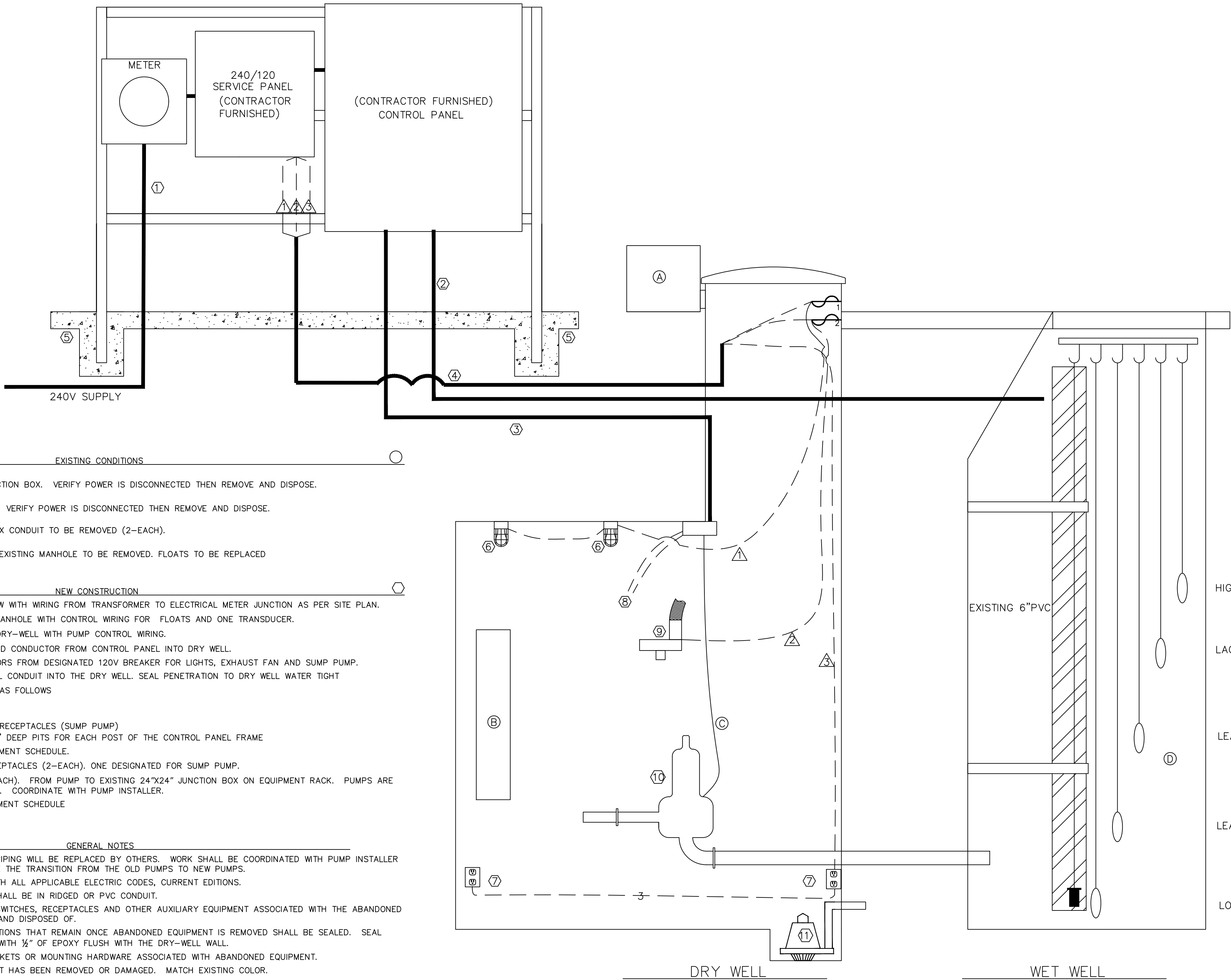

EQUIPMENT SCHEDULE			
ITEM	MAKE	MODEL	GRAINGER CATALOG #
SUMP PUMP	GOULDS	110VAC/35 GPM @ 10'TDH	462D15
LED LIGHT FIXTURE	LITHONIA LIGHTING	OLVTCM	26X701
EXHAUST FAN	FANTECH	FG 4XL	15W687
FLEXIBLE DUCT	WESTAFLEX	2505 (15 FEET)	3C591

- EXISTING CONDITIONS
- (A) EXISTING ABANDONED 240V STEEL JUNCTION BOX. VERIFY POWER IS DISCONNECTED THEN REMOVE AND DISPOSE.
- (B) EXISTING ABANDONED CONTROL PANEL. VERIFY POWER IS DISCONNECTED THEN REMOVE AND DISPOSE.
- (C) EXISTING PUMP CONTROL WIRING IN FLEX CONDUIT TO BE REMOVED (2-EACH).
- (D) EXISTING FLOATS AND TRANSDUCER IN EXISTING MANHOLE TO BE REMOVED. FLOATS TO BE REPLACED

- NEW CONSTRUCTION
- (1) INSTALL NEW 4" PVC CONDUIT FROM NEW WITH WIRING FROM TRANSFORMER TO ELECTRICAL METER JUNCTION AS PER SITE PLAN.
- (2) INSTALL NEW 1-1/2" PVC CONDUIT TO MANHOLE WITH CONTROL WIRING FOR FLOATS AND ONE TRANSDUCER.
- (3) INSTALL NEW 1-1/2" PVC CONDUIT TO DRY-WELL WITH PUMP CONTROL WIRING.
- (4) INSTALL NEW 1-1/2" RIGID CONDUIT AND CONDUCTOR FROM CONTROL PANEL INTO DRY WELL.
- a. INSTALL THREE INDIVIDUAL CONDUCTORS FROM DESIGNATED 120V BREAKER FOR LIGHTS, EXHAUST FAN AND SUMP PUMP.
- b. DRILL WALL OF DRY WELL TO INSTALL CONDUIT INTO THE DRY WELL. SEAL PENETRATION TO DRY WELL WATER TIGHT
- c. NEW BREAKERS/CIRCUITS IDENTIFIED AS FOLLOWS
- c.a. CIRCUIT (A) - LIGHTS
- c.b. CIRCUIT (A) - EXHAUST FANS
- c.c. CIRCUIT (A) - GENERAL PURPOSE RECEPTACLES (SUMP PUMP)
- (5) INSTALL 5'X2'6" CONCRETE PAD WITH 2' DEEP PITS FOR EACH POST OF THE CONTROL PANEL FRAME
- (6) INSTALL NEW LIGHT FIXTURE PER EQUIPMENT SCHEDULE.
- (7) INSTALL NEW WALL MOUNTED GFCI RECEPTACLES (2-EACH). ONE DESIGNATED FOR SUMP PUMP.
- (8) INSTALL NEW PUMP CONDUCTORS (2-EACH). FROM PUMP TO EXISTING 24"X24" JUNCTION BOX ON EQUIPMENT RACK. PUMPS ARE EQUIPPED WITH PRE-WIRED CONDUCTOR. COORDINATE WITH PUMP INSTALLER.
- (9) INSTALL NEW EXHAUST FAN PER EQUIPMENT SCHEDULE
- (10) NEW PUMPS BY OTHERS (2-EACH)
- (11) NEW SUMP PUMP

- GENERAL NOTES
1. NEW PUMPS, VALVES AND DISCHARGE PIPING WILL BE REPLACED BY OTHERS. WORK SHALL BE COORDINATED WITH PUMP INSTALLER AND LOS ALAMOS COUNTY TO EXPEDITE THE TRANSITION FROM THE OLD PUMPS TO NEW PUMPS.
2. ALL ELECTRIC WORK SHALL COMPLY WITH ALL APPLICABLE ELECTRIC CODES, CURRENT EDITIONS.
3. ALL NEW CONDUCTORS IN DRY-WELL SHALL BE IN RIDGED OR PVC CONDUIT.
4. ABANDONED CONTROL PANEL, WIRING, SWITCHES, RECEPTACLES AND OTHER AUXILIARY EQUIPMENT ASSOCIATED WITH THE ABANDONED ELECTRIC SYSTEM SHALL BE REMOVED AND DISPOSED OF.
5. ANY CONDUITS OR DRY-WELL PENETRATIONS THAT REMAIN ONCE ABANDONED EQUIPMENT IS REMOVED SHALL BE SEALED. SEAL PENETRATIONS WITH SILICON AND CAP WITH 1/2" OF EPOXY FLUSH WITH THE DRY-WELL WALL.
6. CUT AND GRIND SMOOTH UNUSED BRACKETS OR MOUNTING HARDWARE ASSOCIATED WITH ABANDONED EQUIPMENT.
7. PAINT ANY SURFACES WHERE THE PAINT HAS BEEN REMOVED OR DAMAGED. MATCH EXISTING COLOR.

HIGH ALARM

LAG-ON

LEAD-ON

LEAD-OFF/LAG OFF

LOW ALARM

EXISTING CONDUIT

NEW CIRCUIT

EXISTING CONDUCTORS

LEGEND

NO.	REVISION DESCRIPTION
1	
2	
3	
4	
5	

DESIGNED BY:	
DRAWN BY:	
APPROVED BY:	
DATE:	
SCALE:	

LOS ARBOLES
LIFT STATION IMPROVEMENTS

ELECTRICAL IMPROVEMENTS



INCORPORATED COUNTY
OF LOS ALAMOS
DEPARTMENT OF PUBLIC
UTILITIES
1000 CENTRAL AVE., SUITE 130
LOS ALAMOS, NEW MEXICO 87544
(505) 662-8333 FAX: (505) 662-8005

Drawing File: L:\PROJECTS\IFG 2023 LIFT STATION REHAB\03_DESIGN\DESIGN DOCUMENT\LOS ARBOLES.DWG

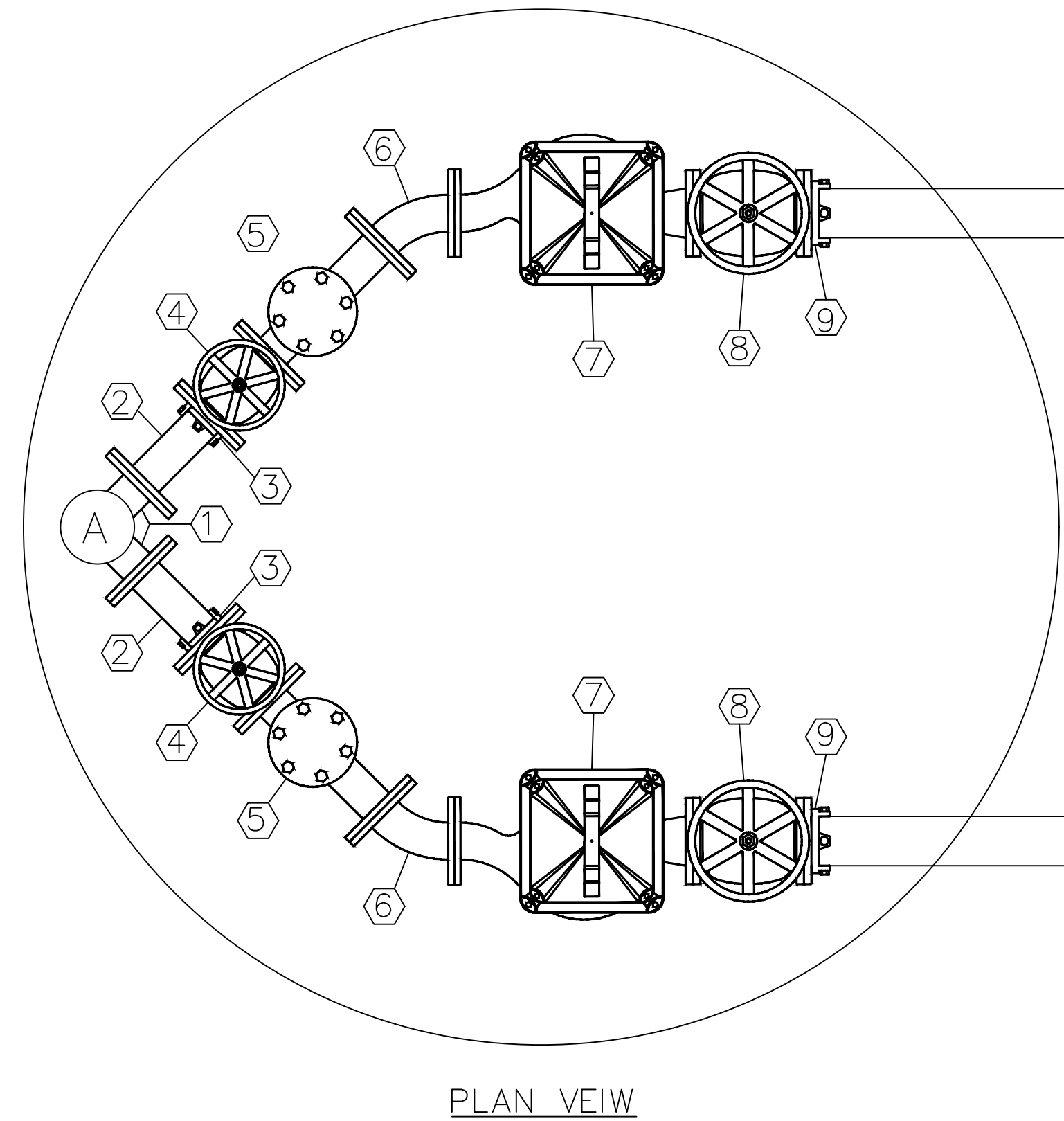
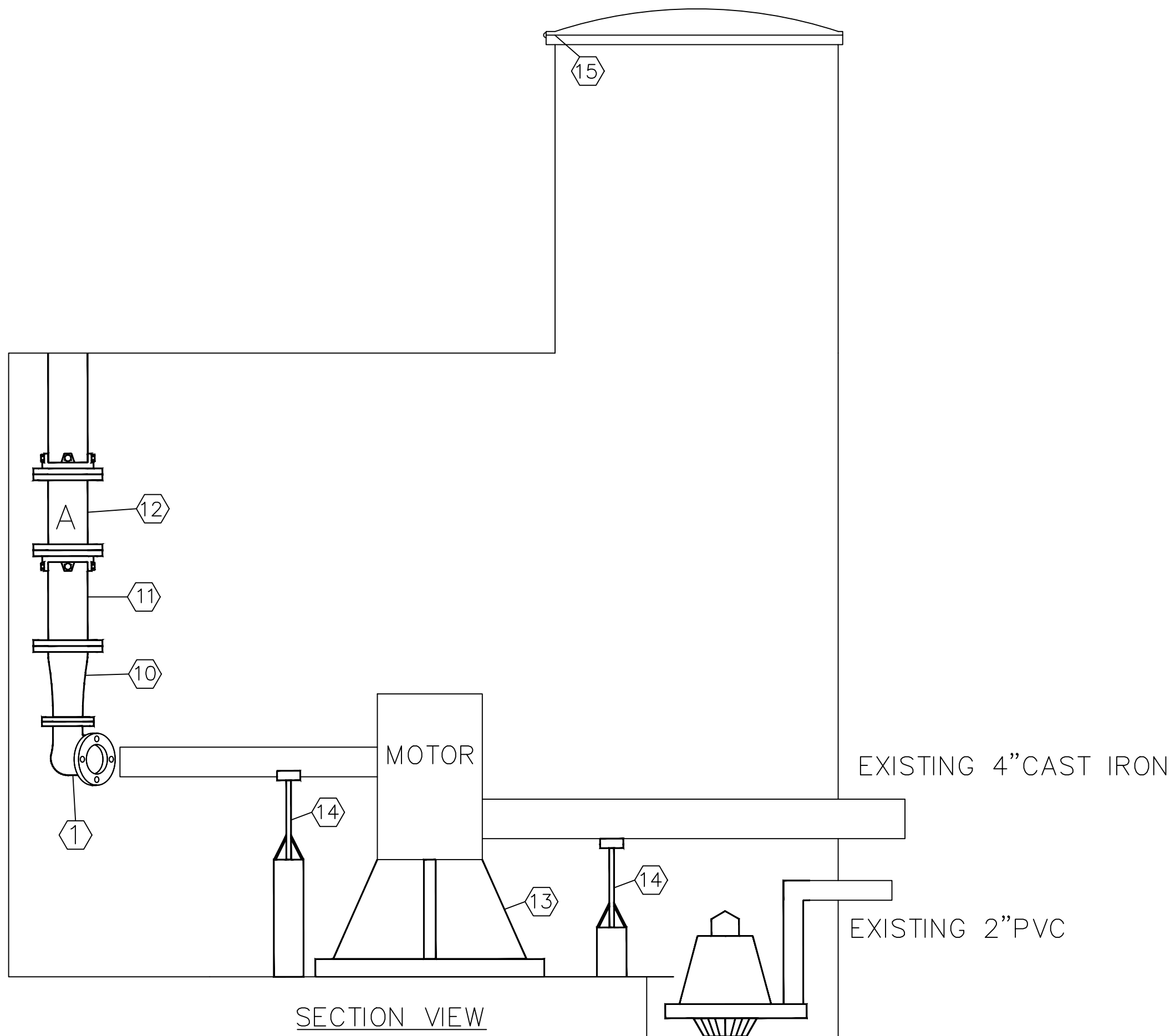

TOP VIEW

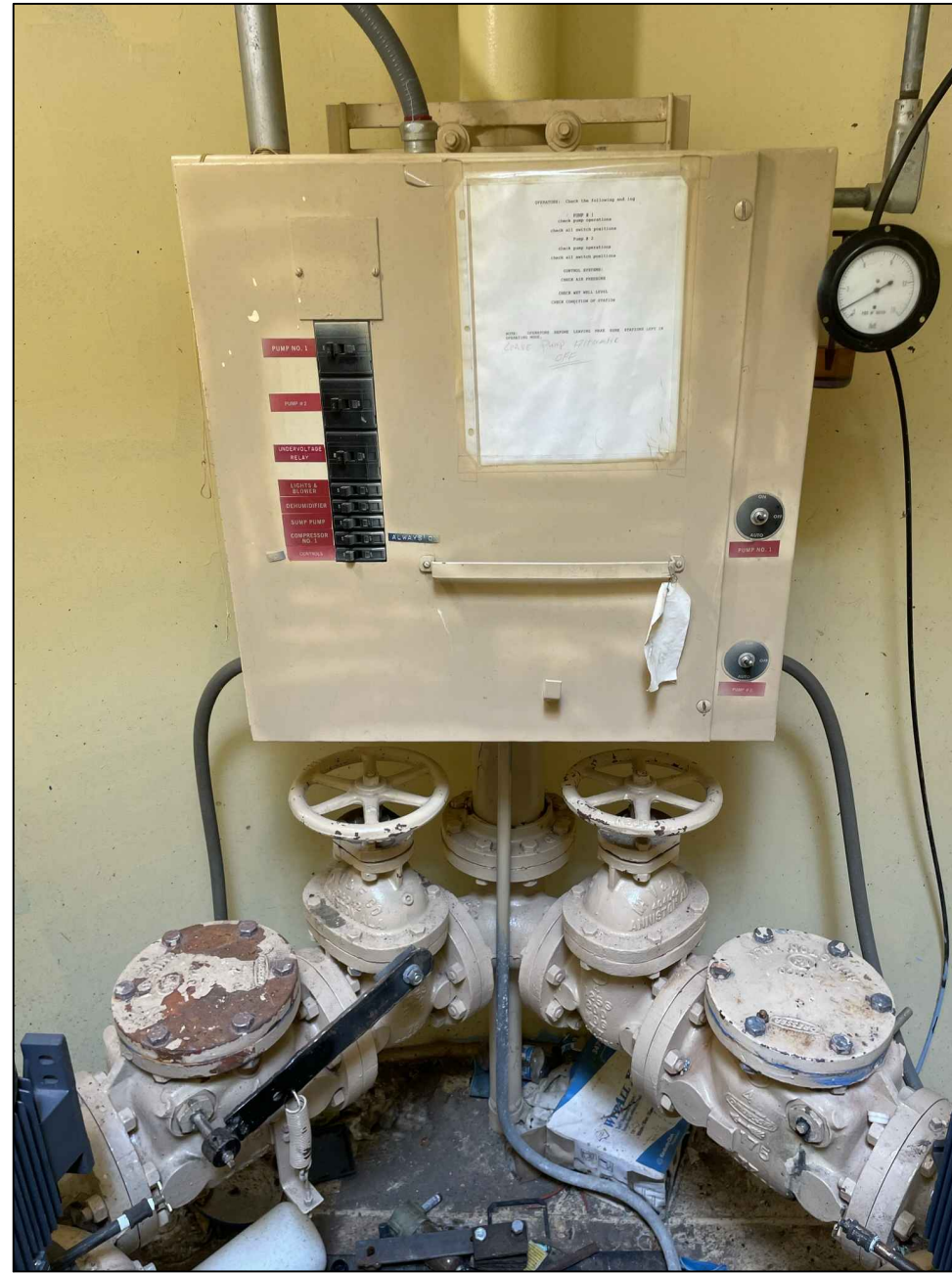

DISCHARGE PIPE

- KEYED NOTES
1. 3" FL SIDE OUTLET 90° BEND(OWNER FURNISHED)
 2. 3" FL x PE DIP SPOOL
 3. 3" MEGA FLANGE(OWNER FURNISHED)
 4. 3" FL x FL PLUG VALVE(OWNER FURNISHED)
 5. 3" FL x FL CHECK VALVE(OWNER FURNISHED)
 6. 3" FL x FL 45° BEND
 7. NEW PUMP(OWNER FURNISHED)
 8. 4" FL x FL PLUG VALVE(OWNER FURNISHED)
 9. 4" MEGA FLANGE(OWNER FURNISHED)
 10. 4" x 3" FL x FL REDUCER
 11. 4" FL x PE DIP SPOOL
 12. 4" MJ SOLID SLEEVE W/MEGALUGS
 13. PUMP STAND/ ADJUSTABLE HEIGHT/ WELDED TO FLOOR
 14. PIPE SUPPORT
 15. REWELD EXISTING LID HINGE TO USABLE STATE

- GENERAL NOTES
1. ALL FLANGES ANSI 125 OR ANSI 150
 2. ALL FITTINGS AWWA C110 DUCTILE IRON
 3. ALL PIPE AND FITTINGS SHALL BE FIELD COATED
 4. LIFT STATION INTERIOR SHALL BE THOROUGHLY CLEANED AND FLOOR PRESSURE WASHED.
 5. FLOOR SHALL BE REPAINTED WITH NON-SKID EPOXY PAINT: PRIMER AND TWO COATS OF EPOXY PAINT. MATCH EXISTING COLOR
 6. ALL PENETRATIONS WHICH REMAIN UNUSED SHALL BE CUT AND PLUGGED NEATLY FLUSH WITH THE DRY WELL WALL. PLUG CONDUITS/PIPES WITH SILICON AND PLACE A 0.5 IN THICK HARD SET EPOXY CAP FLUSH WITH WALL
 7. ALL AREAS WHERE COATING IS REMOVED OR SCUFFED AS A PART OF THE DEMOLITION SHALL BE REPAINTED. MATCH EXISTING COLOR
 8. REMOVE AND DISPOSE OF ALL PIPING, FITTINGS, PUMPS, VALVES, CONTROL PANEL AND ELECTRICAL CONDUIT/WIRE BEING REPLACED
 9. CONTRACTOR SHALL COORDINATE INSTALLATION OF NEW PUMPS WITH DPU GWS OPERATIONS, WHO WILL SUPPORT WITH VACTOR WHILE PUMPS ARE DISABLED

LOS ARBOLES
LIFT STATION IMPROVEMENTS
MECHANICAL IMPROVEMENTS



LOS ALAMOS

INCORPORATED COUNTY
OF LOS ALAMOS
DEPARTMENT OF PUBLIC
UTILITIES
1000 CENTRAL AVE., SUITE 130
LOS ALAMOS, NEW MEXICO 87544
(505) 662-8333 FAX: (505) 662-8005

NO.	REVISION DESCRIPTION
1	
2	
3	
4	
5	

DESIGNED BY: _____
DRAWN BY: _____
APPROVED BY: _____
DATE: _____
SCALE: _____

Concortor N80-2750

The most intelligent wastewater pump on the market. Suitable for customers operating traditional on/off pump stations who want to benefit from re-settable pump performance, clog detection and pump cleaning, soft start, constant power and motor protection.



Technical specification

Curves according to: Water, pure [100%], 39.2 °F, 62.42 lb/ft³, 1.6891E-5 ft³/s

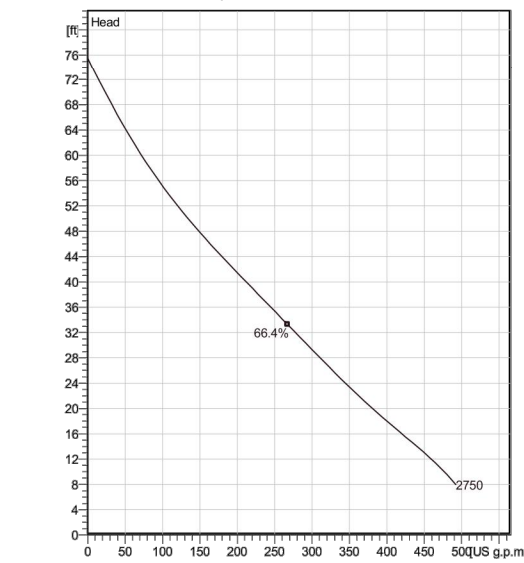

Configuration

Motor number
N6020.181.18-08-1A2-D
5.5hp

Installation type
T-Vertical Permanent, Dry

Impeller diameter
270 mm

Discharge diameter
3 inch

Impeller diameter
270 mm

Impeller
Hard-Iron™

Discharge diameter
3 inch

Inlet diameter
110 mm

Maximum operating speed
800-2600 rpm

Number of blades
2

Max. fluid temperature
40 °C

Pump information

Impeller diameter
270 mm

Impeller
Hard-Iron™

Materials

Project
Block

Xylect-20957451

Created by
Created on

8/4/2023

Last update
8/4/2023

Concortor N80-2750

Performance curve



Duty point

Flow
78.6 US g.p.m.

Head
58.8 ft

Curves according to: Water, pure [100%], 39.2 °F, 62.42 lb/ft³, 1.6891E-5 ft³/s

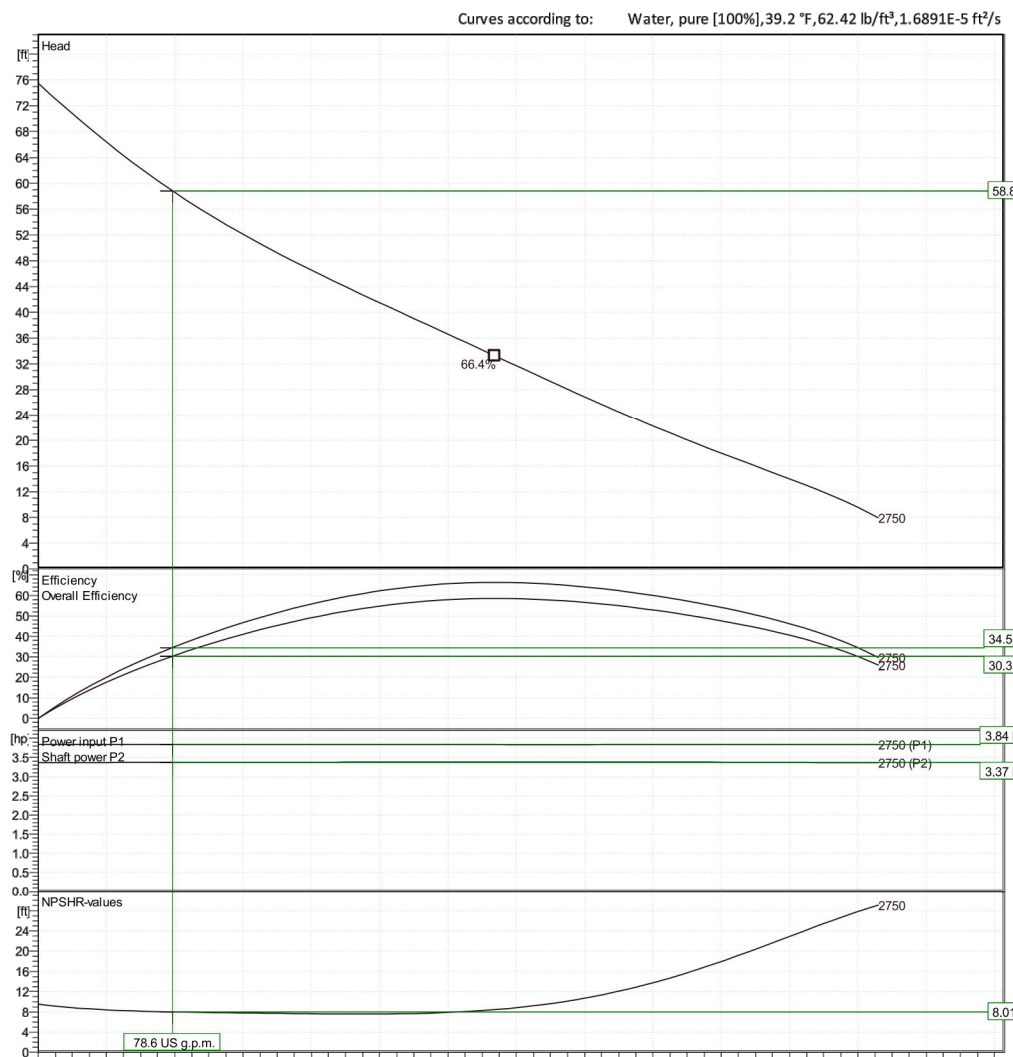

Efficiency

Overall Efficiency

34.5 %

35.3 %

Power input (B1)

2750 (g.p.m.)

3.56 (hp)

2750 (g.p.m.)

3.37 (hp)

NSFHR values

2750

16.21 ft

Project
Block

Xylect-20957451

Created by
Created on

8/4/2023

Last update
8/4/2023

Concortor N80-2750

Technical specification



Motor - General

Motor number
N6020.181.18-08-1A2-D 5.5hp

Phases
3~

Rated speed
800-2600 rpm

Rated power
5.5 hp

ATEX approved
No

Insulation class
H

Rated current
12.1 A

Type of Duty
S1

Frequency
60 Hz

Rated voltage
230 V

Motor efficiency class
IE4 according to IEC/TS 60034-30-2 Ed. 1

Motor - Technical

Power factor - 1/2 Load
0.95

Motor efficiency - 1/2 Load
88.0 %

Nominal speed - 1/2 Load
1150 rpm

Power factor - 3/4 Load
0.95

Motor efficiency - 3/4 Load
89.0 %

Nominal speed - 3/4 Load
1035 rpm

Power factor - 1/2 Load
0.95

Motor efficiency - 1/2 Load
89.0 %

Nominal speed - 1/2 Load
920 rpm

Starting current
12.1 A

Project
Block

Xylect-20957451

Created by
Created on

8/4/2023

Last update
8/4/2023

Concortor N80-2750

Monitoring and Control equipment



Project
Block

Xylect-20957451

Created by
Created on

8/4/2023

Last update
8/4/2023

Concortor N80-2750

Duty Analysis



Curves according to: Water, pure [100%], 39.2 °F, 62.42 lb/ft³, 1.6891E-5 ft³/s

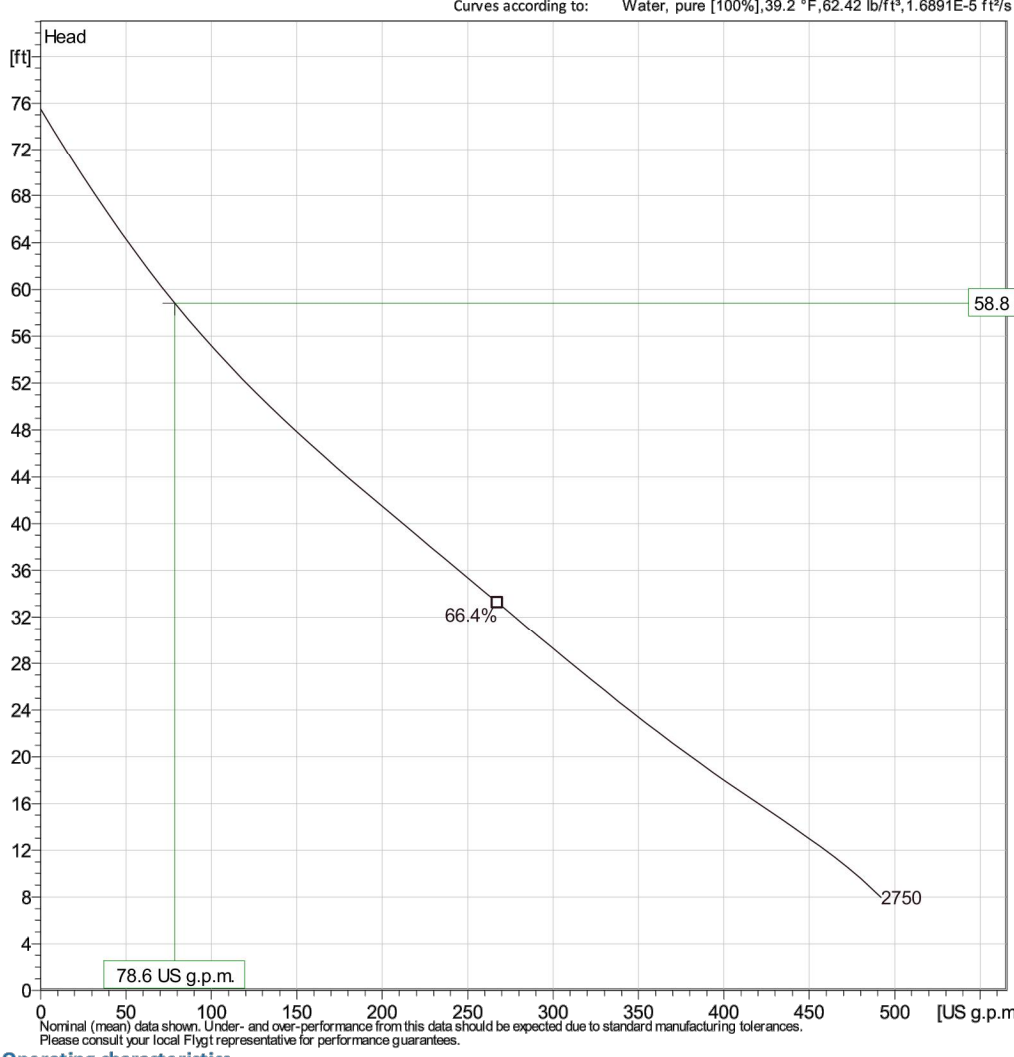

Operating characteristics

Power Systems	Flow US g.p.m.	Head ft	Shaft power hp	Flow US g.p.m.	Head ft	Shaft power hp	Hyd. eff.	Specific energy MINUS MG	NSFHR
	78.6 US g.p.m.				58.8 ft				

Project
Block

Xylect-20957451

Created by
Created on

8/4/2023

Last update
8/4/2023

Concortor N80-2750

Dimensional drawing



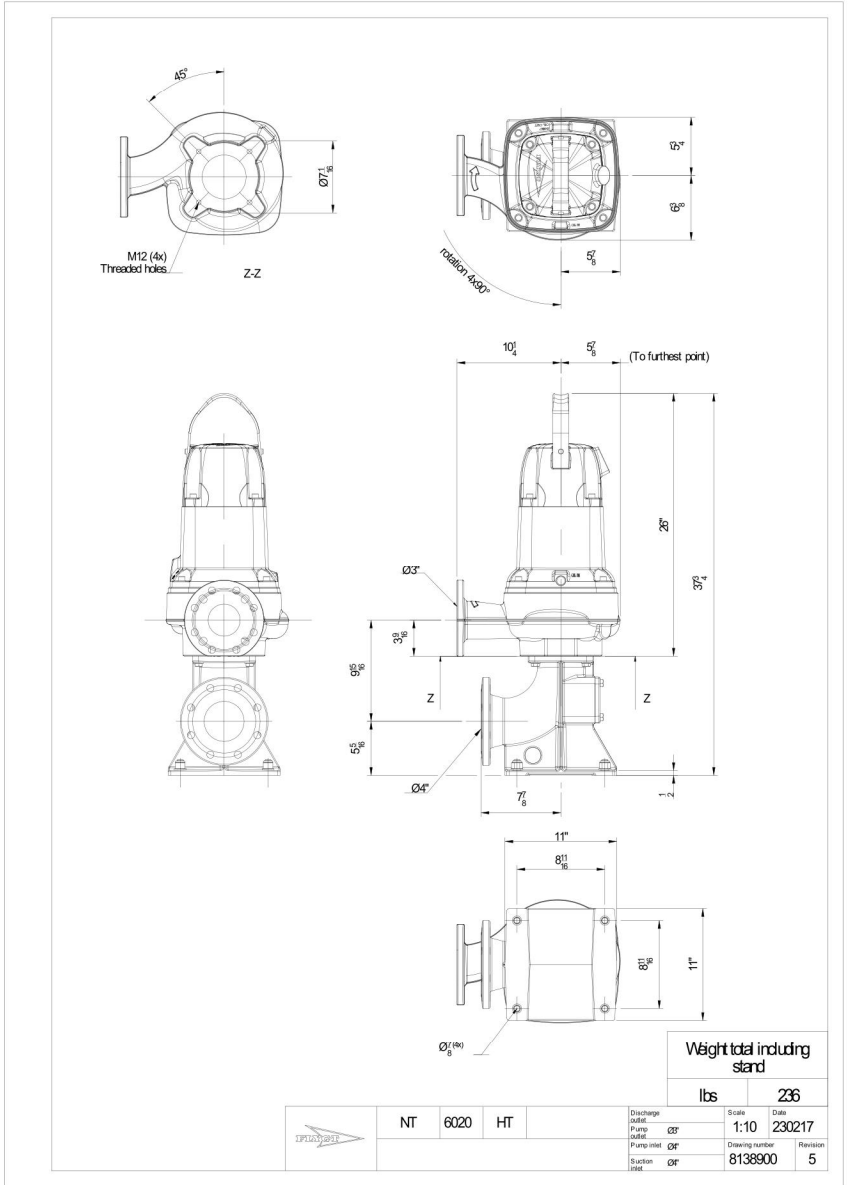

Weight list including
SERT

	lbs	236
NT	6020	HT

Project
Block

Xylect-20957451

Created by
Created on

8/4/2023

Last update
8/4/2023

REVISION DESCRIPTION				
NO.				
1				
2				
3				
4				
5				

DESIGNED BY:	
DRAWN BY:	
APPROVED BY:	
DATE:	
SCALE:	

LOS ARBOLES

LIFT STATION IMPROVEMENTS

PUMP SPECIFICATIONS

INCORPORATED COUNTY
OF LOS ALAMOS
DEPARTMENT OF PUBLIC
UTILITIES
1000 CENTRAL AVE., SUITE 130
LOS ALAMOS, NEW MEXICO 87544
(505) 662-8333 FAX: (505) 662-8005

SHEET
6

Drawing File: L:\PROJECTS\IFG 2023 LIFT STATION REHAB\03_DESIGN\DESIGN DOCUMENT\NORTH ROAD.DWG

EXISTING CONDITIONS

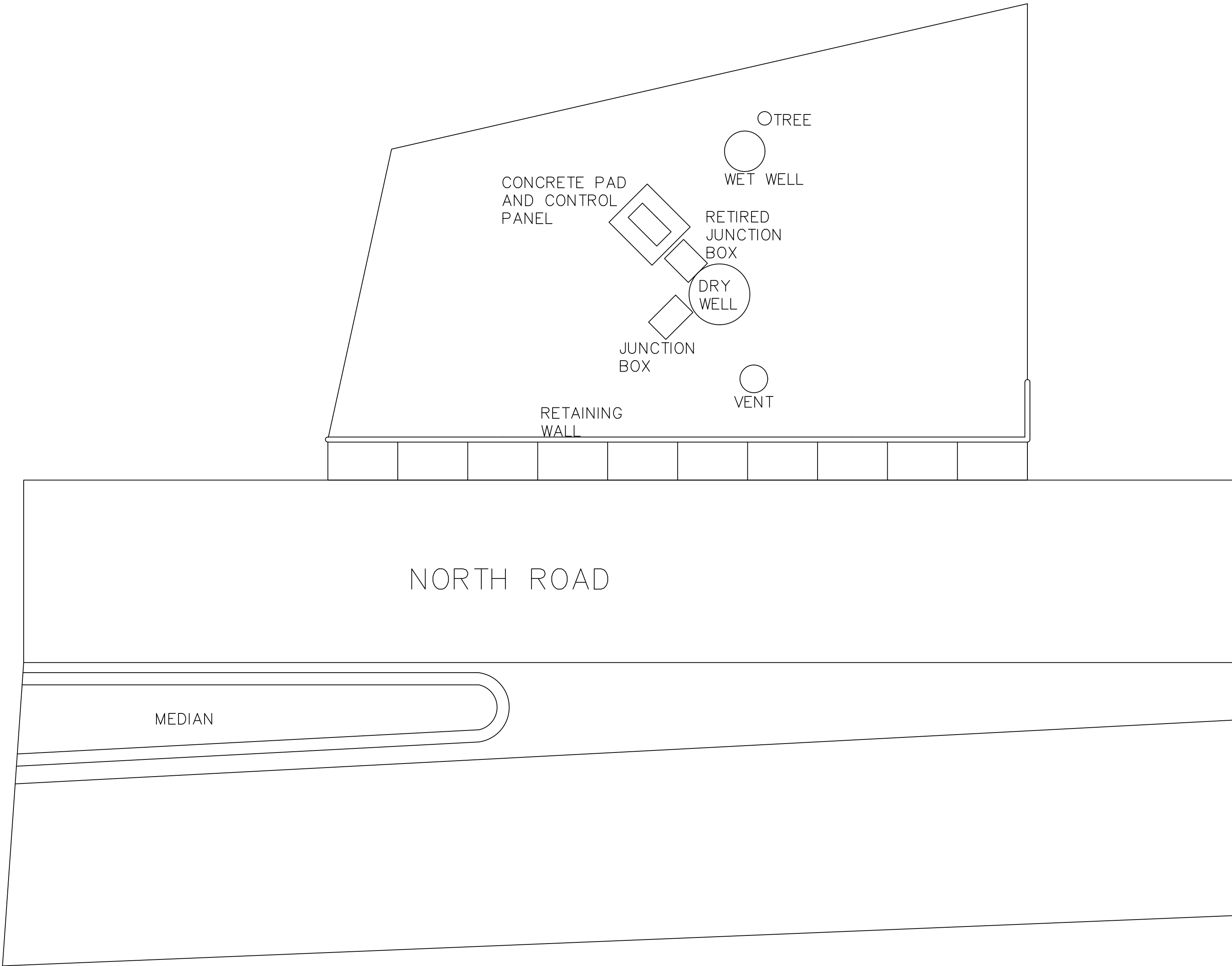

PURPOSED WORK

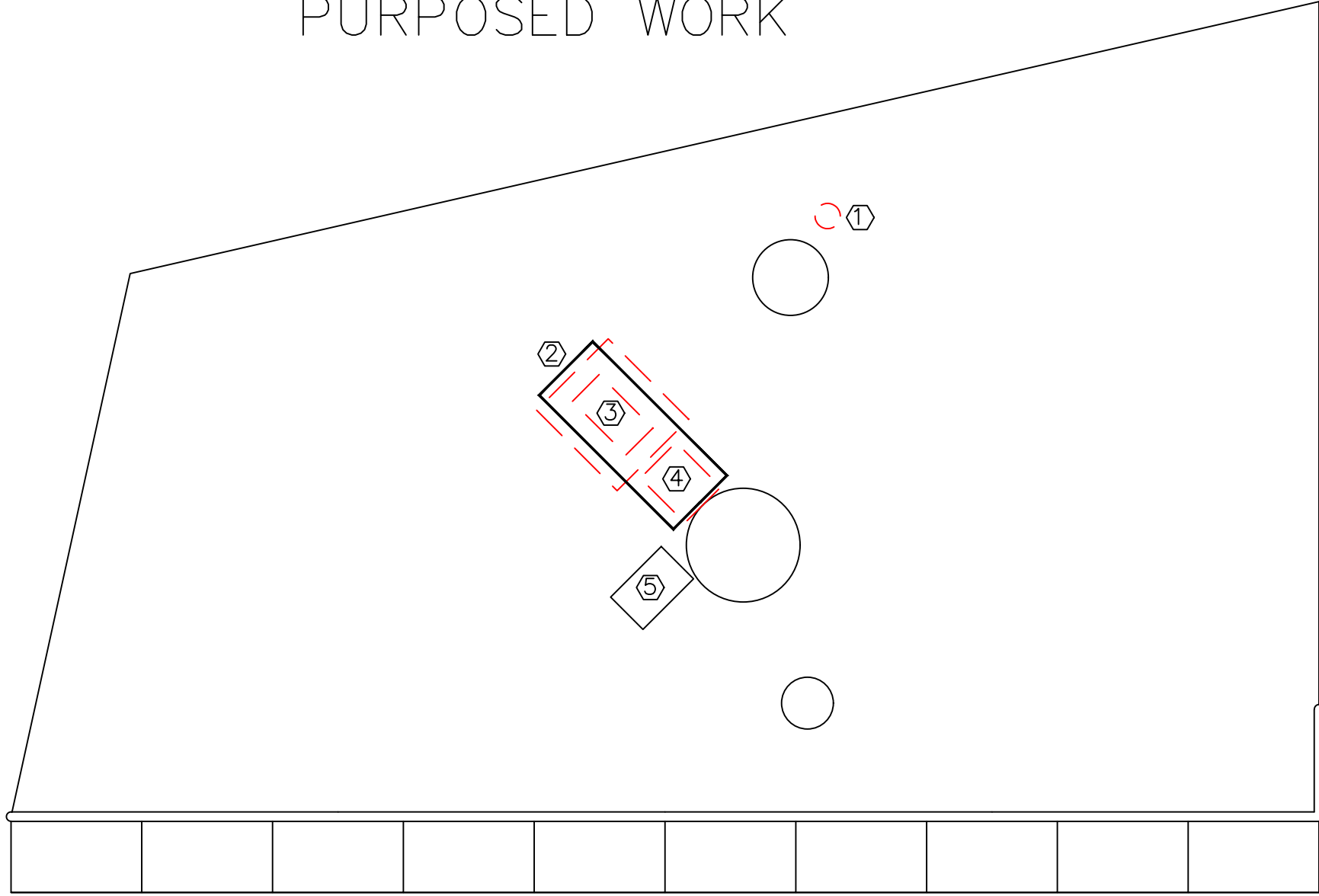

GENERAL NOTES

1. RETURN LANDSCAPING TO EXISTING CONDITIONS OR BETTER
2. LAC LINEMEN TO INSTALL TRANSFORMER AND REMOVAL OF EXISTING TRANSFORMER, CONTRACTOR TO COORDINATE WITH LINEMEN FOR ALL ELECTRICAL INSTALLATIONS
3. DURING SEWAGE OUTAGE, CONTRACTOR MUST MANUALLY BY-PASS FORCE MAIN WITH PUMP FROM WET WELL

KEYED NOTES

1. REMOVE EXISTING TREE FROM THE ROOTS HYDRO EXCAVATION OR HAND DIGGING IS REQUIRED.
2. INSTALL 5'X2' CONCRETE PAD WITH CONTROL PANEL AS PER SHEET 3, ROUTE NEW CONDUIT INTO PAD
3. REMOVE EXISTING CONCRETE PAD AND CONTROL PANEL
4. REMOVE EXISTING DEFUNCT JUNCTION BOX; REFINISH DRY WELL WALL FROM WELDING MARKS
5. RUN NEW POWER LINE TO EXIST LIVE JUNCTION BOX



NO.	REVISION DESCRIPTION
1	
2	
3	
4	
5	

DESIGNED BY:	
DRAWN BY:	
APPROVED BY:	
DATE:	
SCALE:	

LOS ARBOLES

LIFT STATION IMPROVEMENTS

SITE PLAN



INCORPORATED COUNTY
OF LOS ALAMOS
DEPARTMENT OF PUBLIC
UTILITIES
1000 CENTRAL AVE., SUITE 130
LOS ALAMOS, NEW MEXICO 87544
(505) 662-8333 FAX: (505) 662-8005

Drawing File: L:\PROJECTS\IFG 2023 LIFT STATION REHAB\03_DESIGN\DESIGN DOCUMENT\NORTH ROAD.DWG

EXISTING ELECTRICAL/CONTROLS

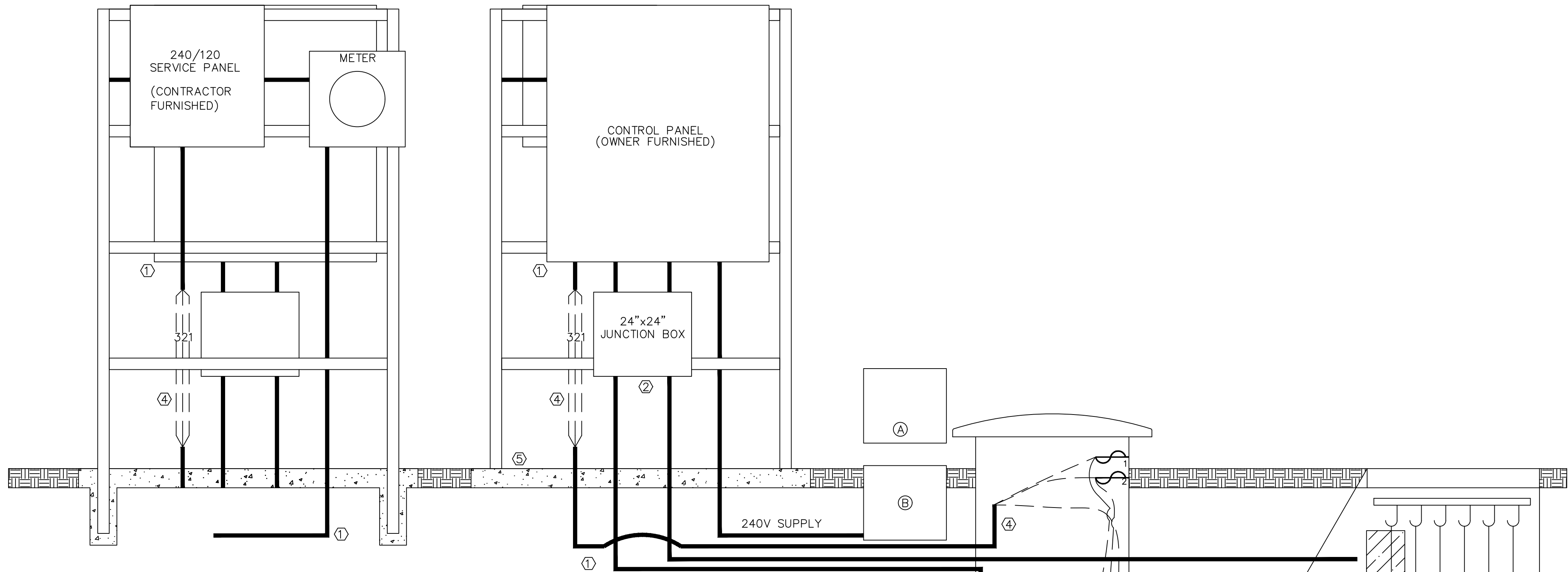

EQUIPMENT SCHEDULE			
ITEM	MAKE	MODEL	GRAINGER CATALOG #
SUMP PUMP	GOULDS	110VAC/35 GPM @ 10'TDH	462D15
LED LIGHT FIXTURE	LITHONIA LIGHTING	OLVTCM	26X701
EXHAUST FAN	FANTECH	FG 4XL	15W687
FLEXIBLE DUCT	WESTAFLEX	2505 (15 FEET)	3C591

- EXISTING CONDITIONS
- (A) EXISTING ABANDONED 240V STEEL JUNCTION BOX. VERIFY POWER IS DISCONNECTED THEN REMOVE AND DISPOSE.
- (B) EXISTING POWER JUNCTION BOX WHERE TO BE USED FOR POWER SUPPLY.
- (C) EXISTING ABANDONED CONTROL PANEL. VERIFY POWER IS DISCONNECTED THEN REMOVE AND DISPOSE.
- (D) EXISTING PUMP CONTROL WIRING IN FLEX CONDUIT TO BE REMOVED (2-EACH).
- (E) EXISTING FLOATS AND TRANSDUCER IN EXISTING MANHOLE TO BE REMOVED. FLOATS TO BE REPLACED.

- NEW CONSTRUCTION
- (1) INSTALL NEW 4\"/>

- GENERAL NOTES
1. NEW PUMPS, VALVES AND DISCHARGE PIPING WILL BE REPLACED BY OTHERS. WORK SHALL BE COORDINATED WITH PUMP INSTALLER AND LOS ALAMOS COUNTY TO EXPEDITE THE TRANSITION FROM THE OLD PUMPS TO NEW PUMPS.
2. ALL ELECTRIC WORK SHALL COMPLY WITH ALL APPLICABLE ELECTRIC CODES, CURRENT EDITIONS.
3. ALL NEW CONDUCTORS IN DRY-WELL SHALL BE IN RIDGED OR PVC CONDUIT.
4. ABANDONED CONTROL PANEL, WIRING, SWITCHES, RECEPTACLES AND OTHER AUXILIARY EQUIPMENT ASSOCIATED WITH THE ABANDONED ELECTRIC SYSTEM SHALL BE REMOVED AND DISPOSED OF.
5. ANY CONDUITS OR DRY-WELL PENETRATIONS THAT REMAIN ONCE ABANDONED EQUIPMENT IS REMOVED SHALL BE SEALED. SEAL PENETRATIONS WITH SILICON AND CAP WITH 1/2\"/>

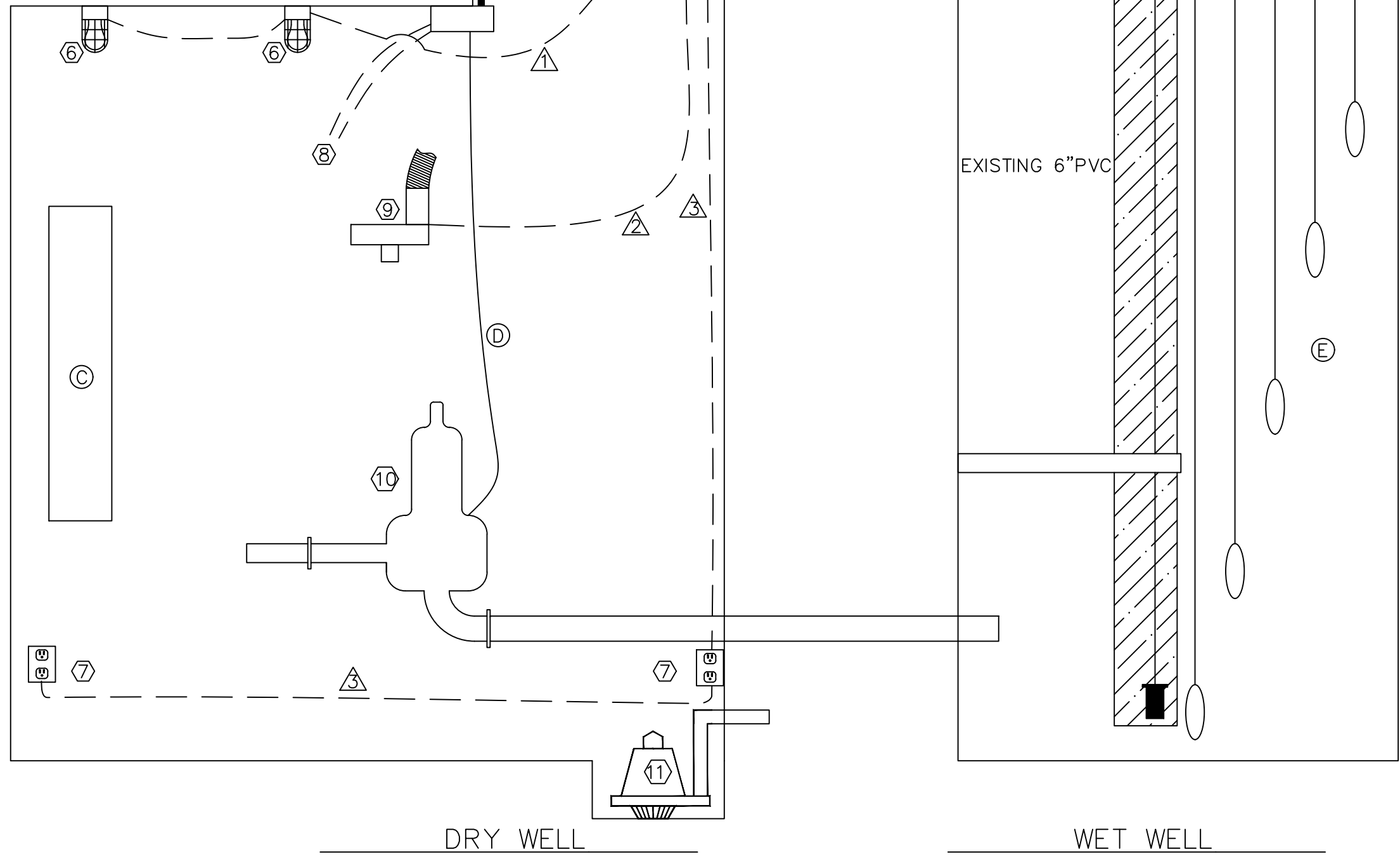

- EXISTING CONDUIT
- - - NEW CIRCUIT
- EXISTING CONDUCTORS

LEGEND

LOS ARBOLES
LIFT STATION IMPROVEMENTS
ELECTRICAL IMPROVEMENTS



INCORPORATED COUNTY
OF LOS ALAMOS
DEPARTMENT OF PUBLIC
UTILITIES
1000 CENTRAL AVE., SUITE 130
LOS ALAMOS, NEW MEXICO 87544
(505) 662-8333 FAX: (505) 662-8005

SHEET

8

REVISION DESCRIPTION

NO. 1 2 3 4 5

DESIGNED BY:

DRAWN BY:

APPROVED BY:

DATE:

SCALE:

Drawing File: L:\PROJECTS\IFG 2023 LIFT STATION REHAB\03_DESIGN\DESIGN DOCUMENT\NORTH ROAD.DWG

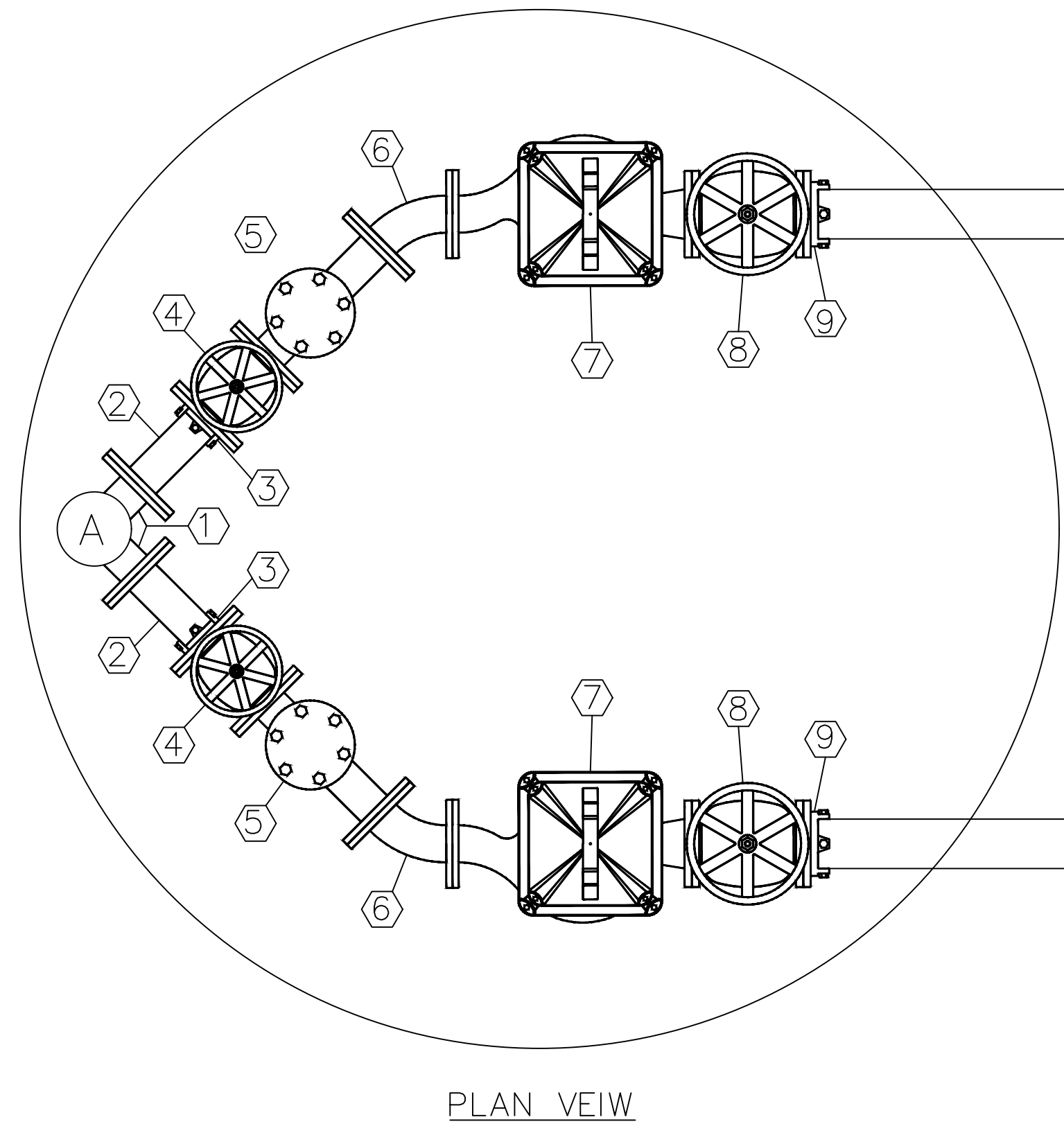
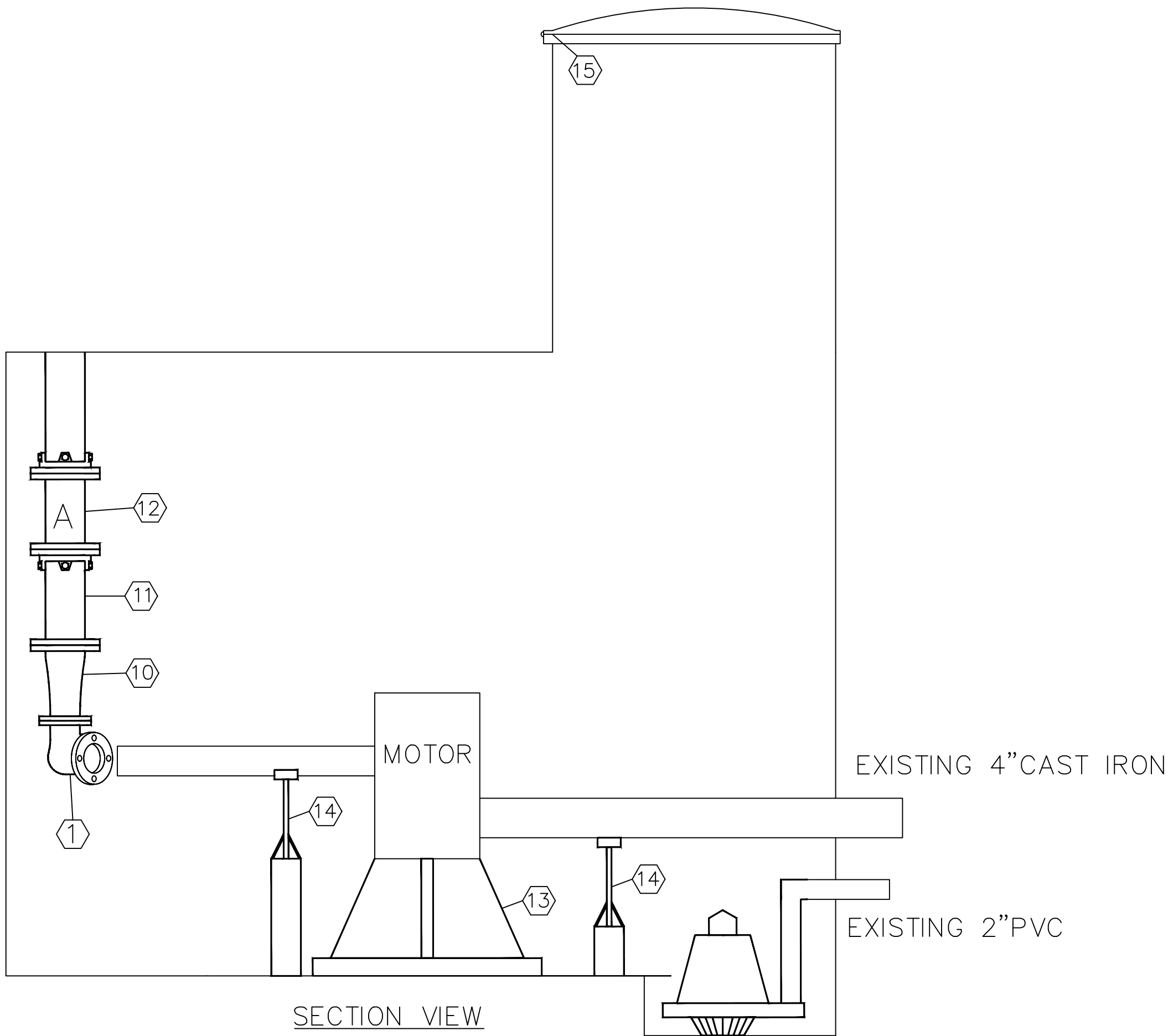

TOP VIEW

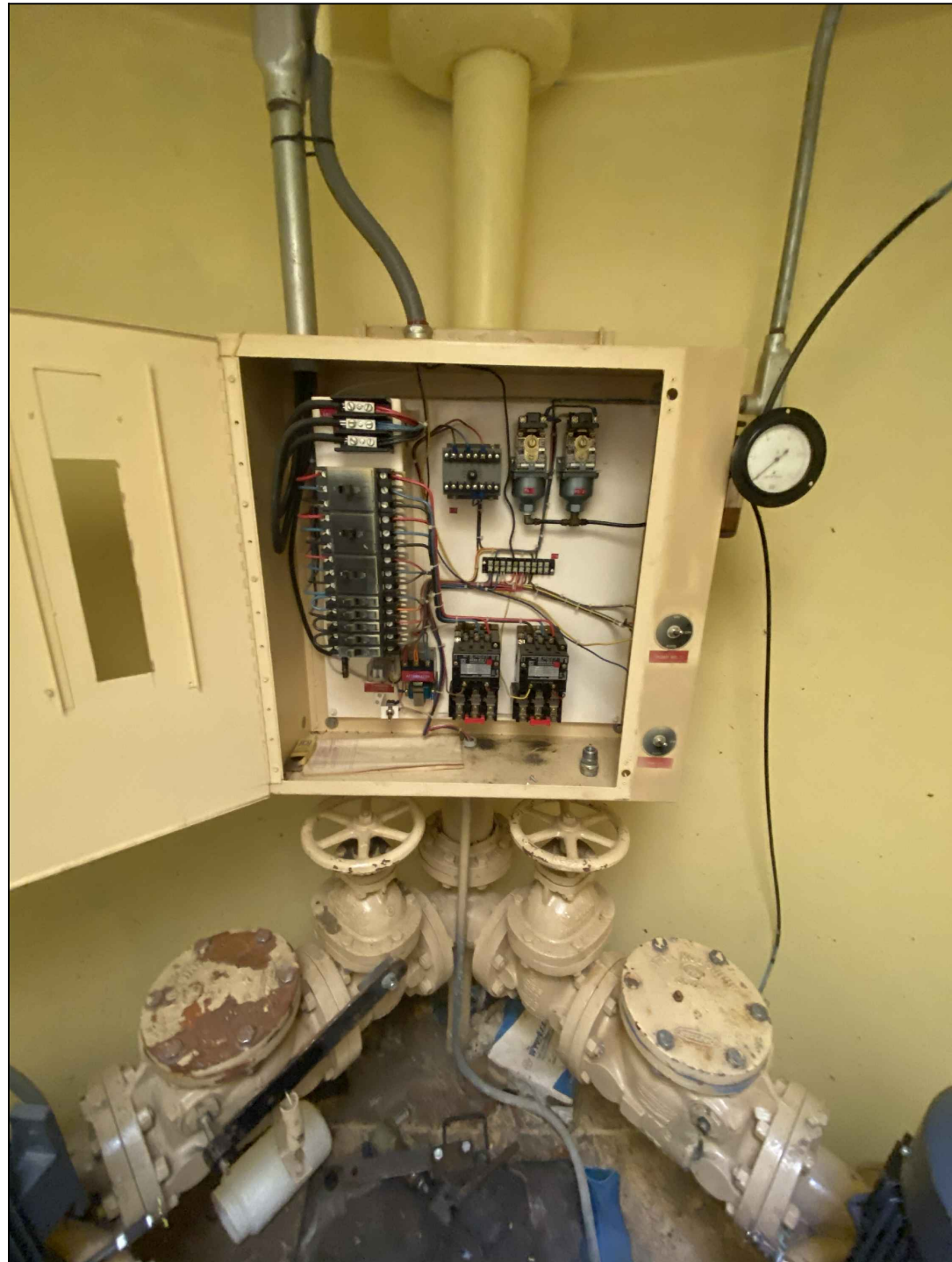

DISCHARGE PIPE

- KEYED NOTES
1. 3" FL SIDE OUTLET 90° BEND(OWNER FURNISHED)
 2. 3" FL x PE DIP SPOOL
 3. 3" MEGA FLANGE(OWNER FURNISHED)
 4. 3" FL x FL PLUG VALVE(OWNER FURNISHED)
 5. 3" FL x FL CHECK VALVE(OWNER FURNISHED)
 6. 3" FL x FL 45° BEND
 7. NEW PUMP(OWNER FURNISHED)
 8. 4" FL x FL PLUG VALVE(OWNER FURNISHED)
 9. 4" MEGA FLANGE(OWNER FURNISHED)
 10. 4" x 3" FL x FL REDUCER
 11. 4" FL x PE DIP SPOOL
 12. 4" MJ SOLID SLEEVE W/MEGALUGS
 13. PUMP STAND/ ADJUSTABLE HEIGHT/ WELDED TO FLOOR
 14. PIPE SUPPORT
 15. REWELD EXISTING LID HINGE TO USABLE STATE

- GENERAL NOTES
1. ALL FLANGES ANSI 125 OR ANSI 150
 2. ALL FITTINGS AWWA C110 DUCTILE IRON
 3. ALL PIPE AND FITTINGS SHALL BE FIELD COATED
 4. LIFT STATION INTERIOR SHALL BE THOROUGHLY CLEANED AND FLOOR PRESSURE WASHED.
 5. FLOOR SHALL BE REPAINTED WITH NON-SKID EPOXY PAINT: PRIMER AND TWO COATS OF EPOXY PAINT. MATCH EXISTING COLOR
 6. ALL PENETRATIONS WHICH REMAIN UNUSED SHALL BE CUT AND PLUGGED NEATLY FLUSH WITH THE DRY WELL WALL. PLUG CONDUITS/PIPES WITH SILICON AND PLACE A 0.5 IN THICK HARD SET EPOXY CAP FLUSH WITH WALL
 7. ALL AREAS WHERE COATING IS REMOVED OR SCUFFED AS A PART OF THE DEMOLITION SHALL BE REPAINTED. MATCH EXISTING COLOR
 8. REMOVE AND DISPOSE OF ALL PIPING, FITTINGS, PUMPS, VALVES, CONTROL PANEL AND ELECTRICAL CONDUIT/WIRE BEING REPLACED
 9. CONTRACTOR SHALL COORDINATE INSTALLATION OF NEW PUMPS WITH DPU GWS OPERATIONS, WHO WILL SUPPORT WITH VACTOR WHILE PUMPS ARE DISABLED

LOS ARBOLES
LIFT STATION IMPROVEMENTS
MECHANICAL IMPROVEMENTS



LOS ALAMOS

INCORPORATED COUNTY
OF LOS ALAMOS
DEPARTMENT OF PUBLIC
UTILITIES
1000 CENTRAL AVE., SUITE 130
LOS ALAMOS, NEW MEXICO 87544
(505) 662-8333 FAX: (505) 662-8005

SHEET

9

NO.	REVISION DESCRIPTION
1	
2	
3	
4	
5	

DESIGNED BY:	
DRAWN BY:	
APPROVED BY:	
DATE:	
SCALE:	

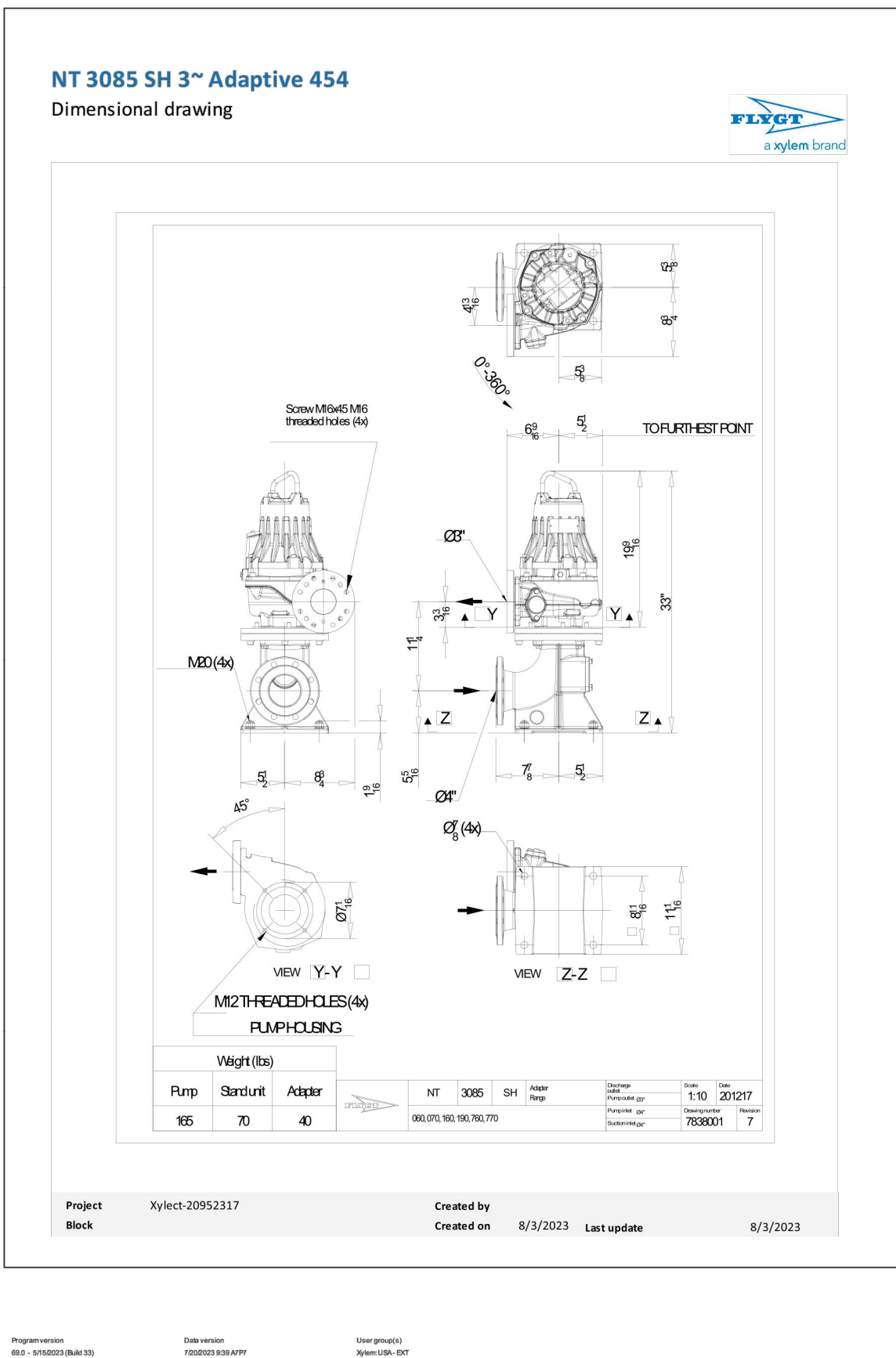
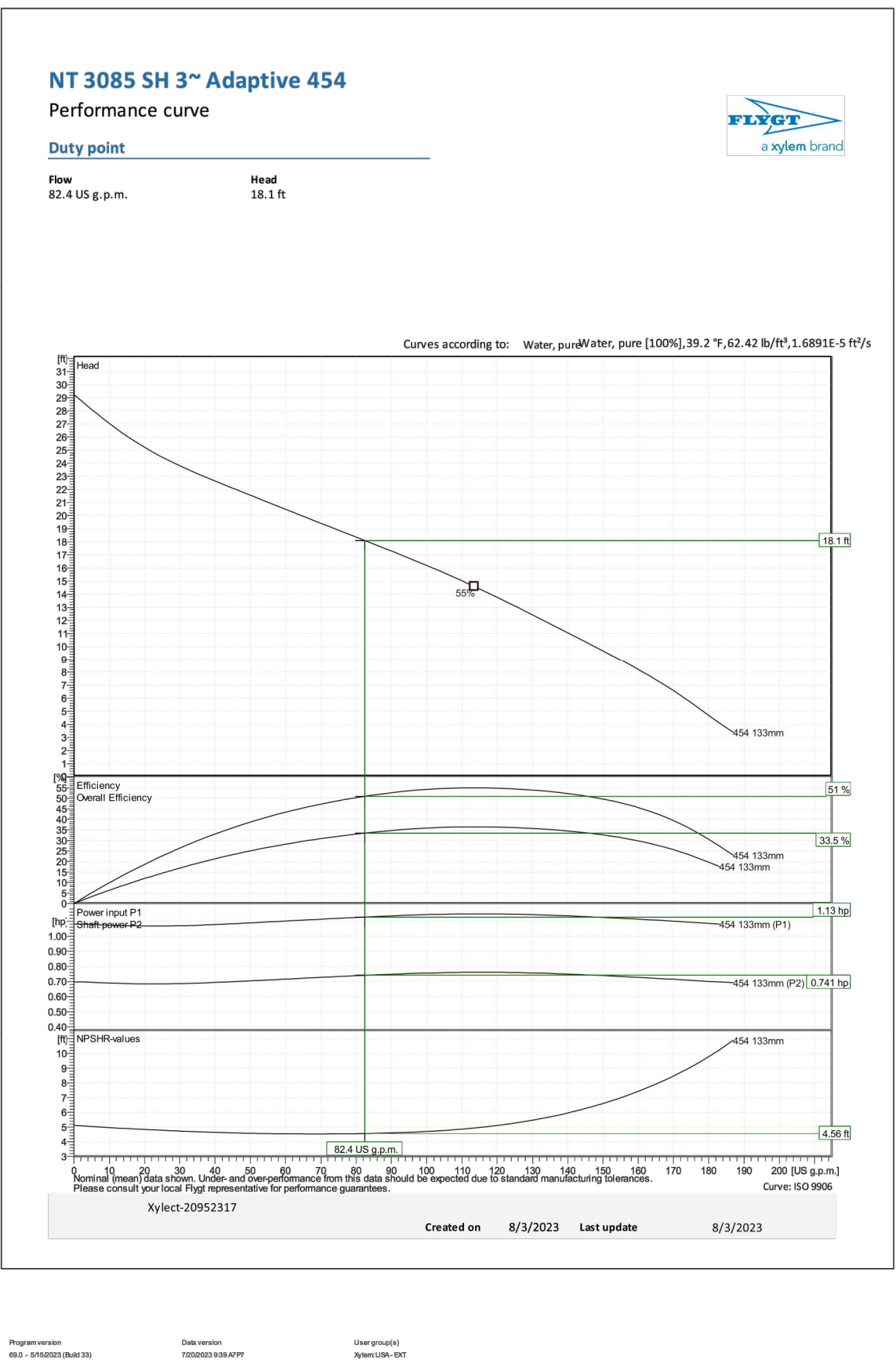
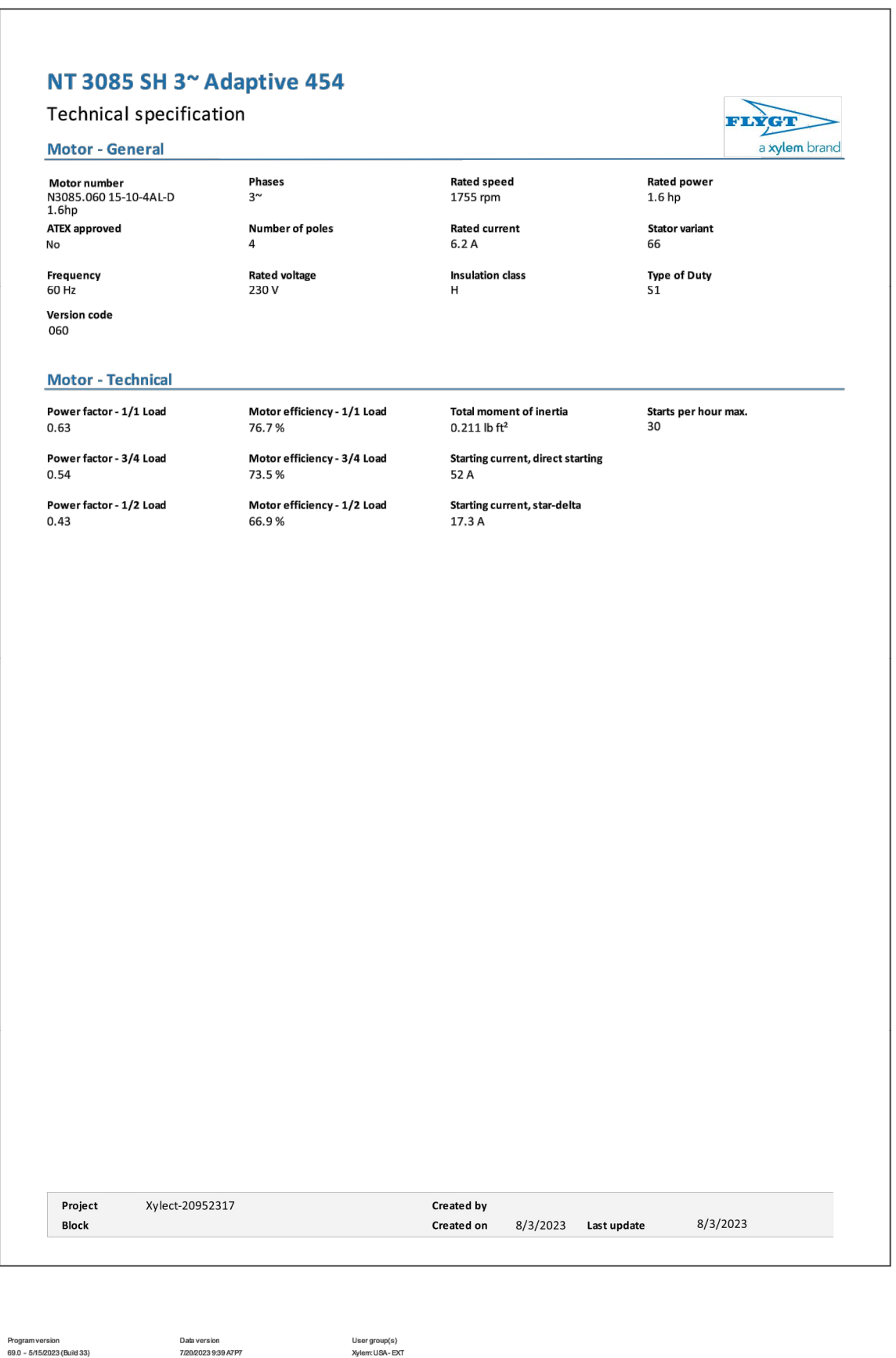
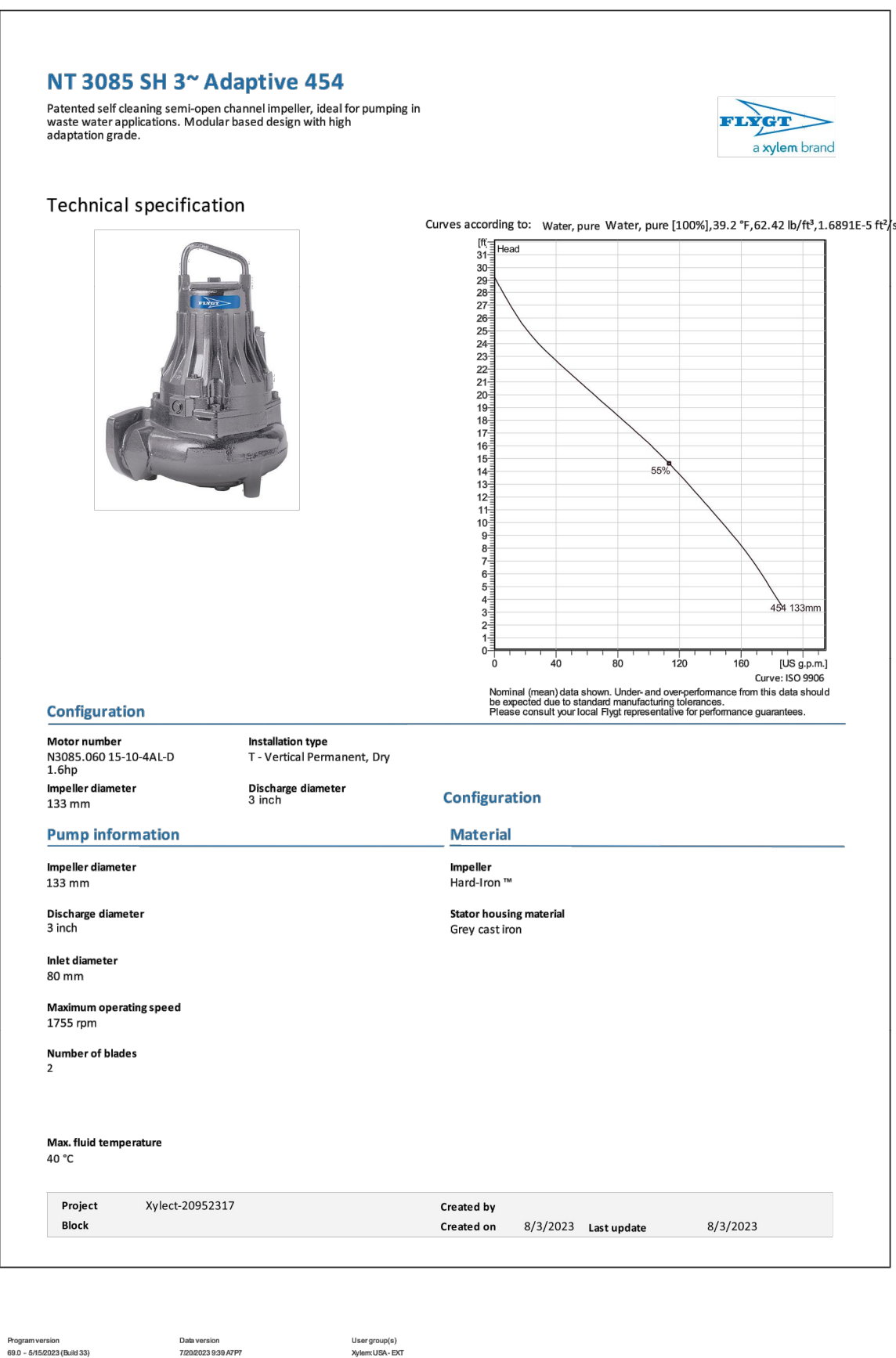
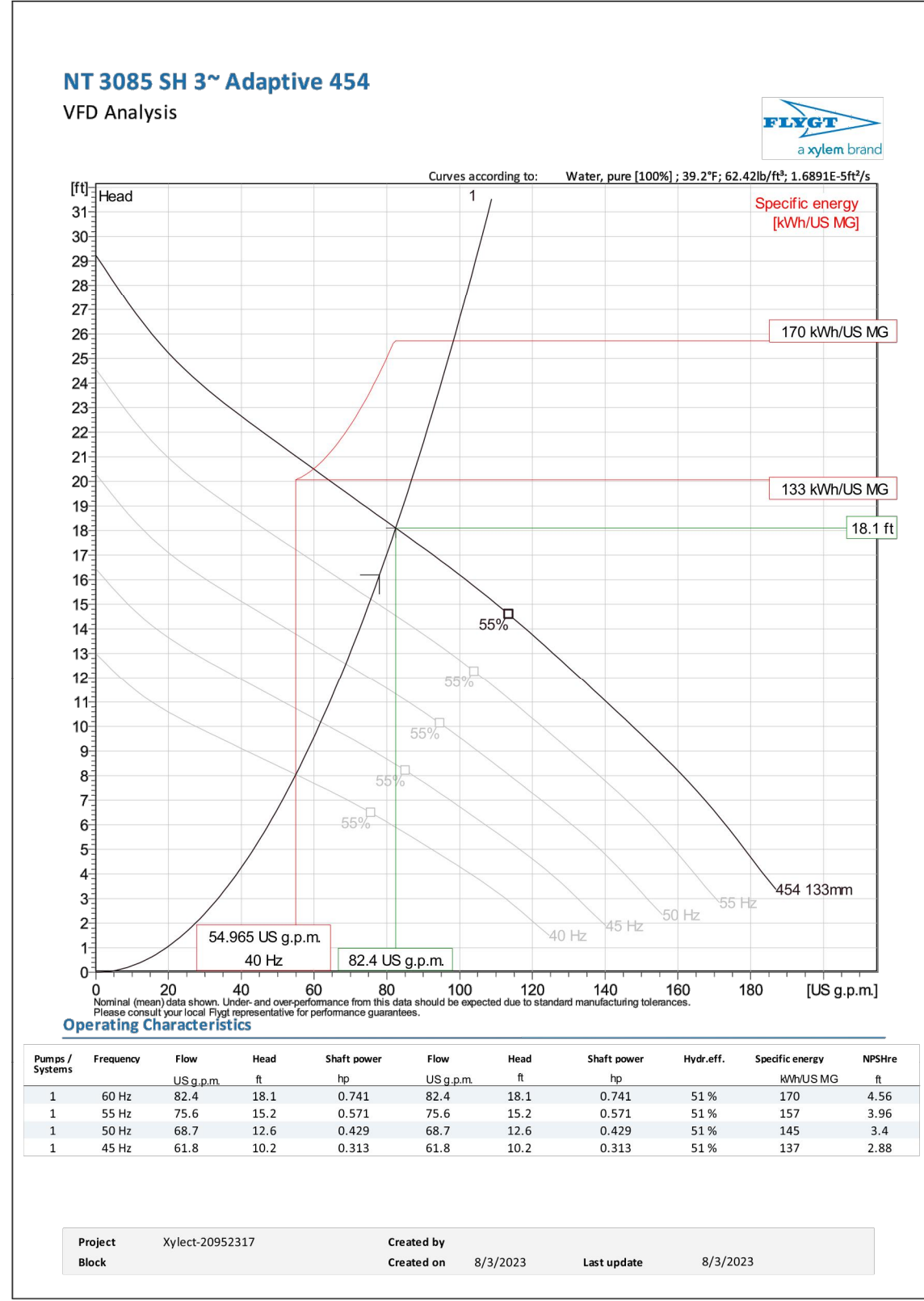
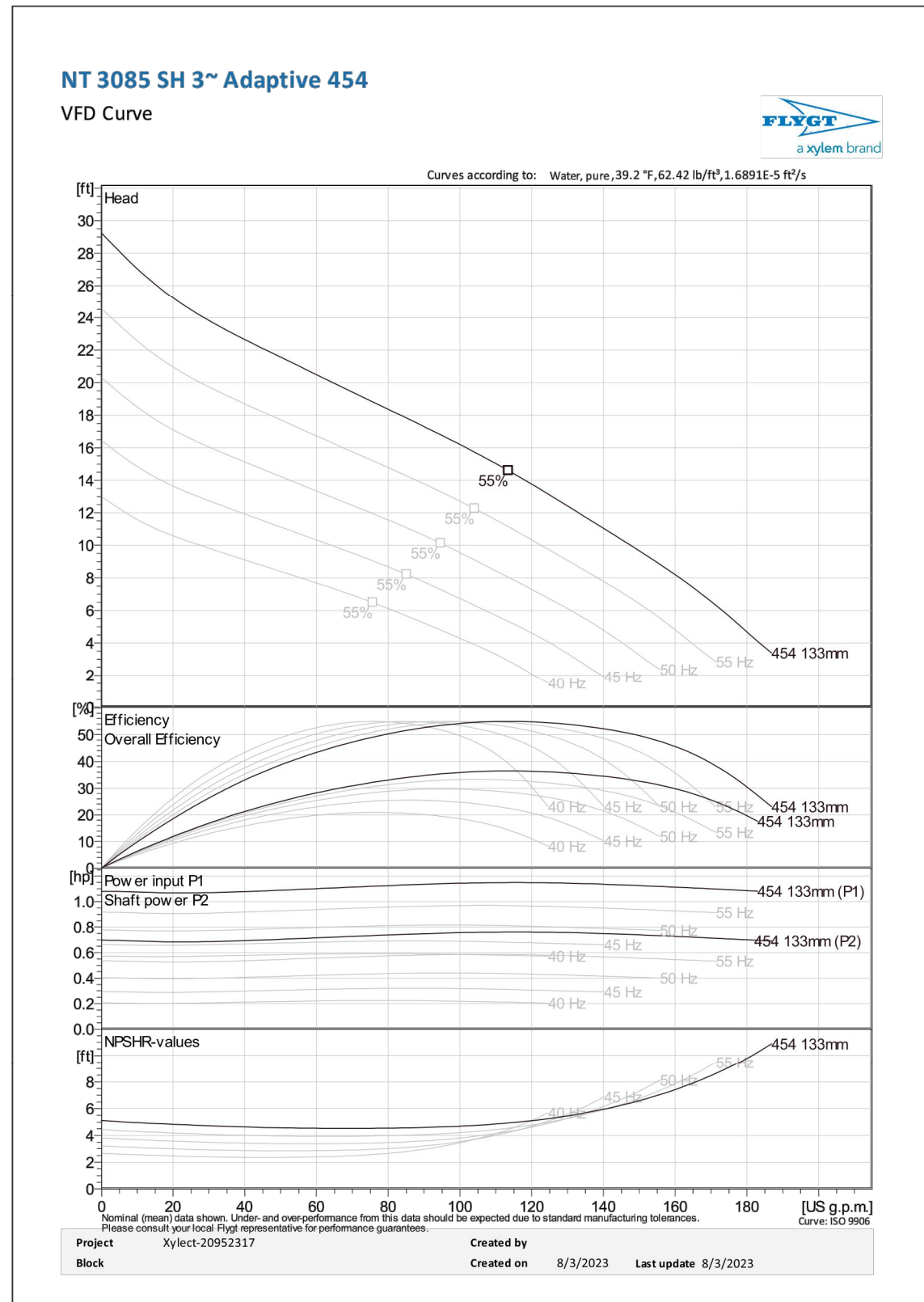
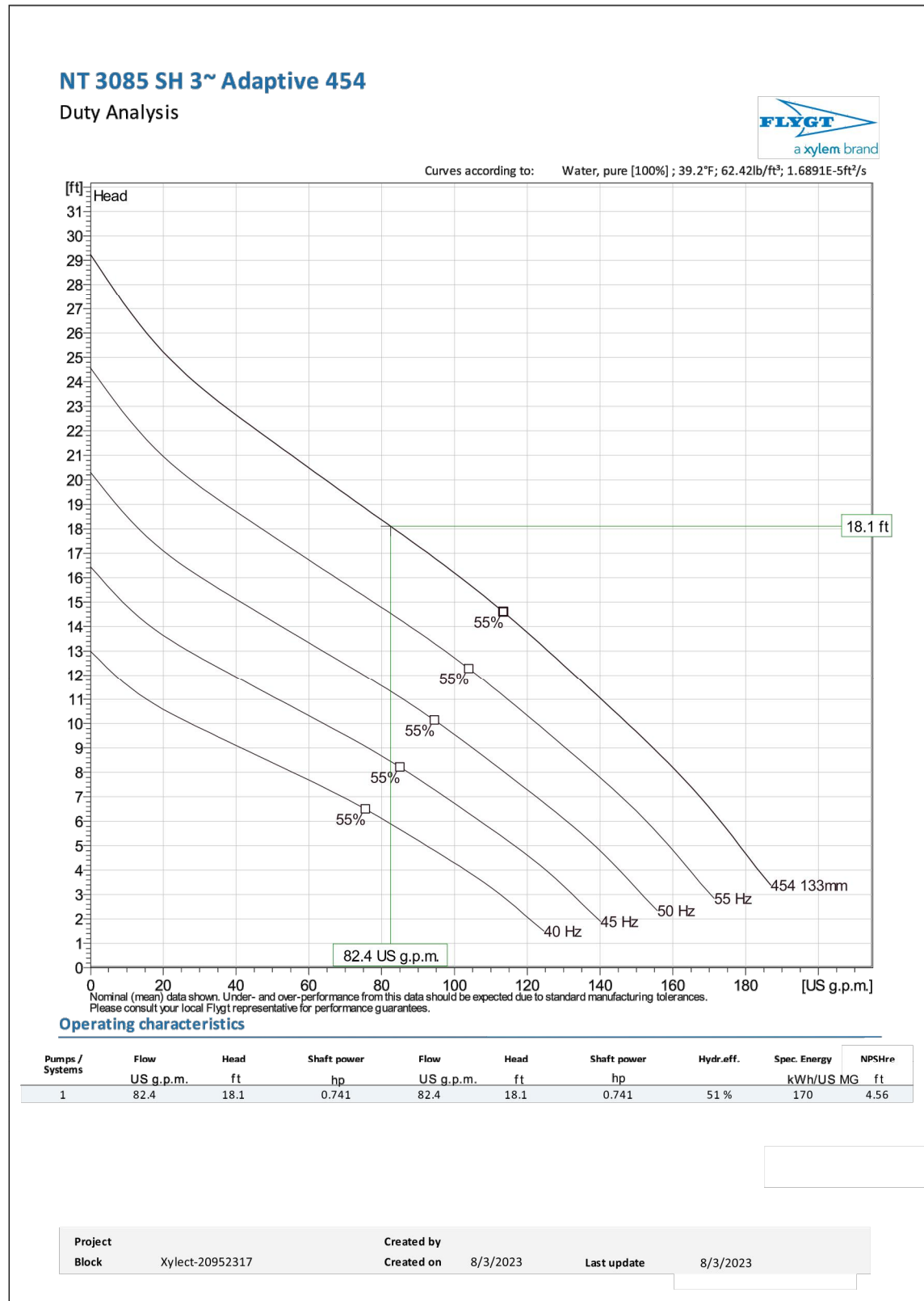

INCORPORATED COUNTY
OF LOS ALAMOS
DEPARTMENT OF PUBLIC
UTILITIES
1000 CENTRAL AVE., SUITE 1300
LOS ALAMOS, NEW MEXICO 87545
(505) 662-8333 FAX: (505) 662-8000

LOS ARBOLES
LIFT STATION IMPROVEMENTS

PUMP INFORMATION

LOS ARBOLES
TATION IMPROVEM
PUMP INFORMATION

NO.	REVISION DESCRIPTION
1	
2	
3	
4	
5	

DESIGNED BY: _____
DRAWN BY: _____
APPROVED BY: _____
DATE: _____
SCALE: _____

SHEET

10

SECTION	4000
	4028

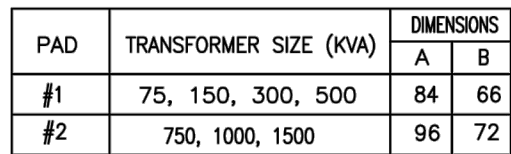

- (1) NO CONCRETE IN TROUGH AREA.
- (2) BRING CONDUITS UP FLUSH WITH PAD.
- (3) GUARD POSTS ARE REQUIRED IN TRAFFIC AREAS.
- (4) CONCRETE PAD SHALL BE POURED WITH 3000 PSI CONCRETE; LEVEL WITHIN $\pm 1/4$ in IN 5ft AND TROWEL FINISHED TO PROVIDE A TRUE PLANE WITHIN 1/16th IN 5ft AS DETERMINED BY A 5ft STRAIGHT EDGE.
NO PREFABRICATED PADS WILL BE ACCEPTED.
- (5) EXISTING GRADE AND 12" BASECOURSE LAYER UNDER CONCRETE PAD SHALL BE COMPACTED TO 95%.
- (6) PRIMARY SIDE CONDUIT SHALL BE 6" RIGID UNLESS NOTED OTHERWISE (UND).
SECONDARY CONDUITS SHALL BE 4".
- (7) MINIMUM 22" X 14" TO BE MAINTAINED FOR SECONDARY DUCT AREA TO ALLOW UP TO 8-4" DUCTS.
- (8) CUSTOMER SHALL INSTALL POLYETHYLENE PULP STRINGS WITH MINIMUM BREAKING STRENGTH OF 210LBS

CONTACT ELECTRICAL ENGINEERING DEPARTMENT FOR CONDUIT AND TRANSFORMER ORIENTATION.

DATE: APRIL 2018	APPROVED BY:	REVISION:	DATE:	No.
------------------	--------------	-----------	-------	-----

LOS ALAMOS
Department of Public Utilities
Electric, Gas, Water, and Wastewater Services

4000
4023

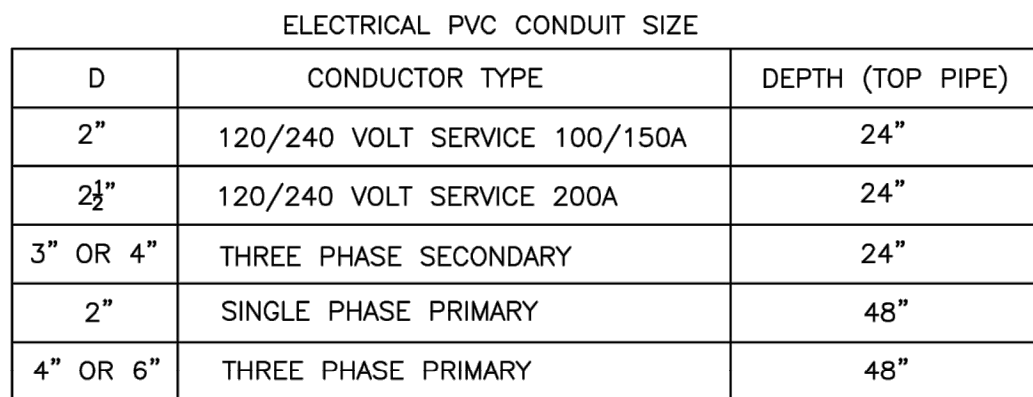

- 1.) 95% COMPACTION REQUIRED UNDER PAVED ROADS, SIDEWALK AND CURB, PER LOS ALAMOS COUNTY UTILITIES CONSTRUCTION STANDARD, SECTION - SPECIFICATION 202 EXCAVATION, TRENCHING AND BACKFILL.
- 2.) 85% COMPACTION REQUIRED AT ALL LOCATIONS NOT IN NOTE 1, PER LOS ALAMOS COUNTY UTILITIES CONSTRUCTION STANDARD, SECTION - SPECIFICATION 202 EXCAVATION, TRENCHING AND BACKFILL.
- 3.) CONDUIT PER LOS ALAMOS COUNTY UTILITIES CONSTRUCTION STANDARD, SECTION - SPECIFICATION 401. UNDERGROUND DUCTBANK SYSTEMS.
- 4.) NUMBER OF CONDUITS AS SHOWN ON PLANS.
- 5.) TRENCH WIDTH SHALL BE DISTANCE FROM OUTSIDE FACE OF OUTER MOST CONDUITS PLUS 6 INCHES.
- 6.) WHEN APPROVED BY LOS ALAMOS COUNTY UTILITY ENGINEERING DEPARTMENT, ELECTRIC PRIMARY DUCTBANK CAN BE INSTALLED MINIMUM OF 24 INCHES IF THE FOLLOWING REQUIREMENTS ARE MET.
 - 4 INCH THICK CONCRETE CAP IS PLACED 6 INCHES ABOVE CONDUIT THE ENTIRE TRENCH WIDTH
 - 6 INCH BEDDING MATERIAL BETWEEN CAP AND CONDUIT
 - WARNING TAPE PLACED OVER CONCRETE CAP
 - CONCRETE CAP SHALL HAVE A MINIMUM 28 DAY COMPRESSIVE STRENGTH OF 2500 (PSI)

DATE: FEBRUARY 2022	APPROVED BY:	REVISION:	DATE:	No.
---------------------	--------------	-----------	-------	-----

LOS ALAMOS
Department of Public Utilities
Electric, Gas, Water, and Wastewater Services

SECTION
4000
4038

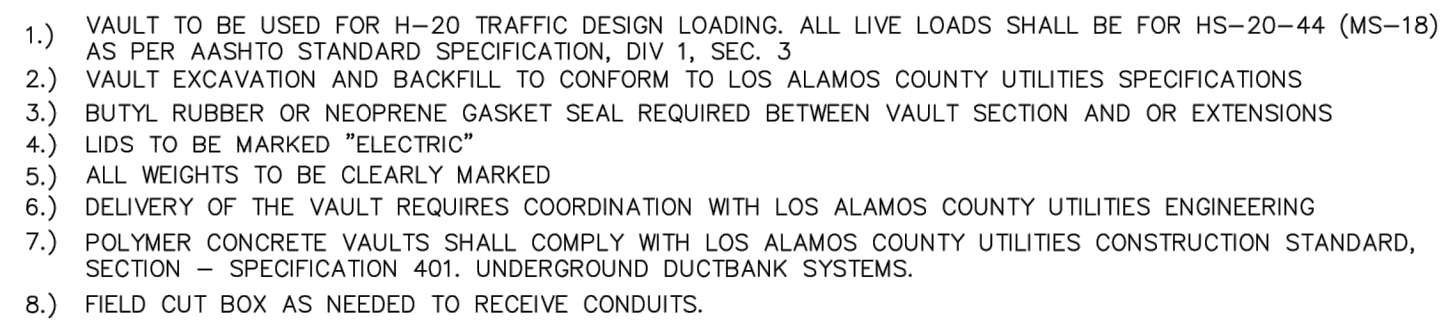

DATE: APRIL 2018	APPROVED BY:	REVISION:	DATE:	No.
------------------	--------------	-----------	-------	-----

DESIGNED BY: _____

DRAWN BY: _____

APPROVED BY: _____

DATE: _____

SCALE: _____

LOS ARBOLES
LIFT STATION IMPROVEMENTS
TRENCHING STANDARD



**INCORPORATED COUNTY
OF LOS ALAMOS
DEPARTMENT OF PUBLIC
UTILITIES
1000 CENTRAL AVE., SUITE 130
LOS ALAMOS, NEW MEXICO 87544
(505) 662-8333 FAX: (505) 662-8005**

SHEET

11