

# GUAJE PINES CEMETERY

PUBLIC ENGAGEMENT MEETING

May 14, 2025



SLOANE CONSULTING GROUP



# Projected Timeline

---

March 25-28: Guaje Pines Initial Site Visit

---

April 21-May 30: Community Survey / Initial Public Listening Session

---

Early May: Market Overview and Site Opportunities Plan

---

Mid June: Conceptual Plans and Public Meetings (June 25<sup>th</sup>)

---

End of June: Draft Plan

---

July-September: Complete Master Plan (County Approvals)

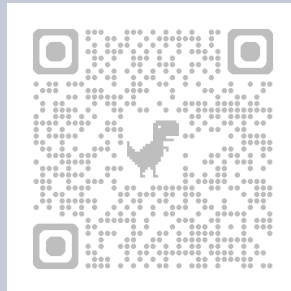

Help shape the  
future of Guaje  
Pines Cemetery

Scan the QR code  
to participate in the  
Guaje Pines Master  
Plan Survey

LOS ALAMOS  
Parks and Open Space

  
SLOANE CONSULTING GROUP

<https://www.surveymonkey.com/r/GuajePinesSurvey>

# COMMUNITY SURVEY

8. Please help us prioritize the following goals and objectives for the cemetery by indicating the importance of each item:

	Very Important	Important	Moderately Important	Slightly Important	Not Important
Introduce new burial offerings	<input type="radio"/>	<input type="radio"/>	<input type="radio"/>	<input type="radio"/>	<input type="radio"/>
Develop more cremation burial options	<input type="radio"/>	<input type="radio"/>	<input type="radio"/>	<input type="radio"/>	<input type="radio"/>
Introduce additional memorial and tribute offerings	<input type="radio"/>	<input type="radio"/>	<input type="radio"/>	<input type="radio"/>	<input type="radio"/>
Enhance the overall aesthetics of the cemetery	<input type="radio"/>	<input type="radio"/>	<input type="radio"/>	<input type="radio"/>	<input type="radio"/>
Include additional seating and rest areas	<input type="radio"/>	<input type="radio"/>	<input type="radio"/>	<input type="radio"/>	<input type="radio"/>
Enhance bicycling and walking infrastructure (connect to trail system)	<input type="radio"/>	<input type="radio"/>	<input type="radio"/>	<input type="radio"/>	<input type="radio"/>
Improve vehicular circulation (roads and parking) and condition in the Cemetery	<input type="radio"/>	<input type="radio"/>	<input type="radio"/>	<input type="radio"/>	<input type="radio"/>
Increase the tree canopy at the Cemetery	<input type="radio"/>	<input type="radio"/>	<input type="radio"/>	<input type="radio"/>	<input type="radio"/>
Enhance natural resources and habitat for wildlife	<input type="radio"/>	<input type="radio"/>	<input type="radio"/>	<input type="radio"/>	<input type="radio"/>
Preserve and enhance the Cemetery's historic features	<input type="radio"/>	<input type="radio"/>	<input type="radio"/>	<input type="radio"/>	<input type="radio"/>
Improve wayfinding (informational kiosks, maps, publicly available mapping)	<input type="radio"/>	<input type="radio"/>	<input type="radio"/>	<input type="radio"/>	<input type="radio"/>

Other (please specify)

## Los Alamos Averages 145 Deaths Annually

Recorded Deaths in Los Alamos  
2019-2023

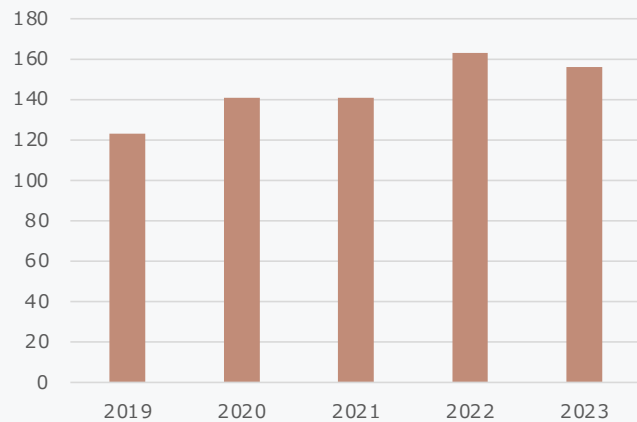

Deaths by County  
2023 CDC Wonder

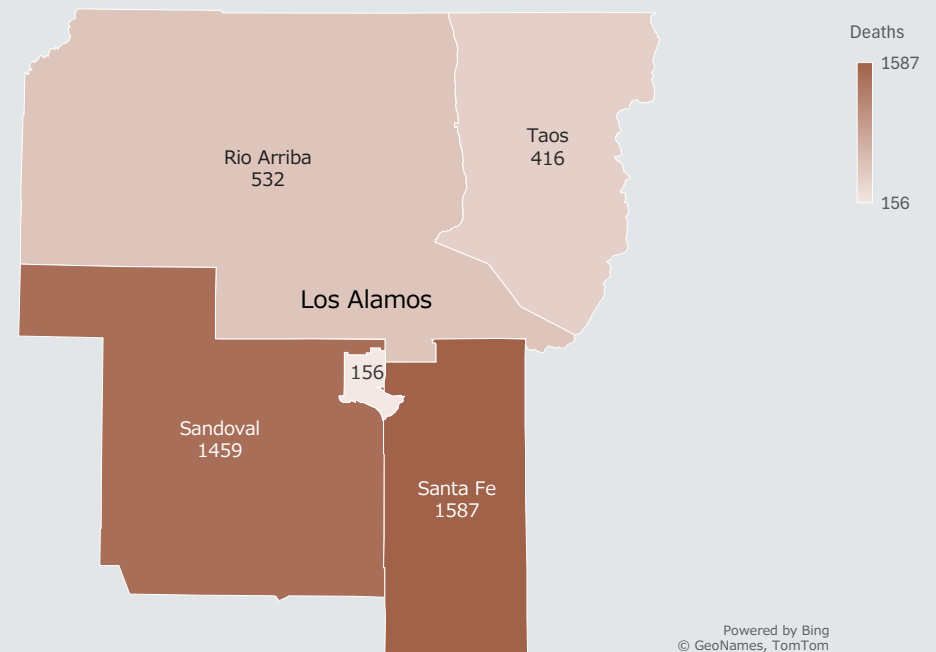

# Unit Sales

The County sold 124 units in 2024

- 52% (64) Cremations
  - 41 Columbaria
  - 23 In-Ground
- 48% (60) Casketed

Over the last five years (2021-2025)  
Guaje averaged 70 unit sales annually

- 49% (34) Cremations
  - 20 Columbaria
  - 14 In-Ground
- 51% (36) Casketed

Unit Sales 2010-2024  
Count, Internal Data

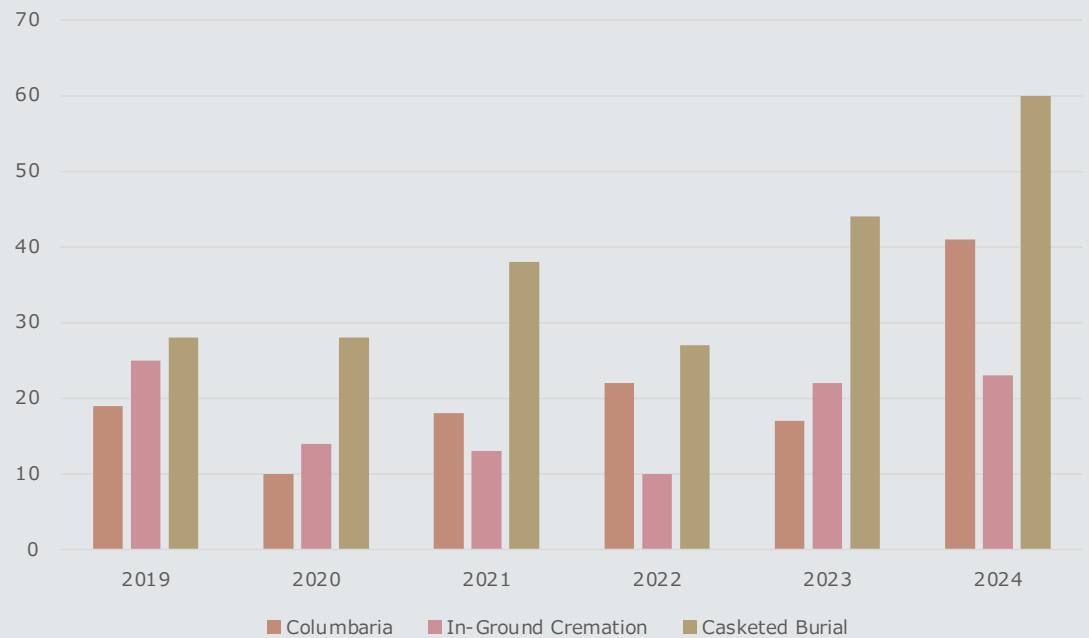

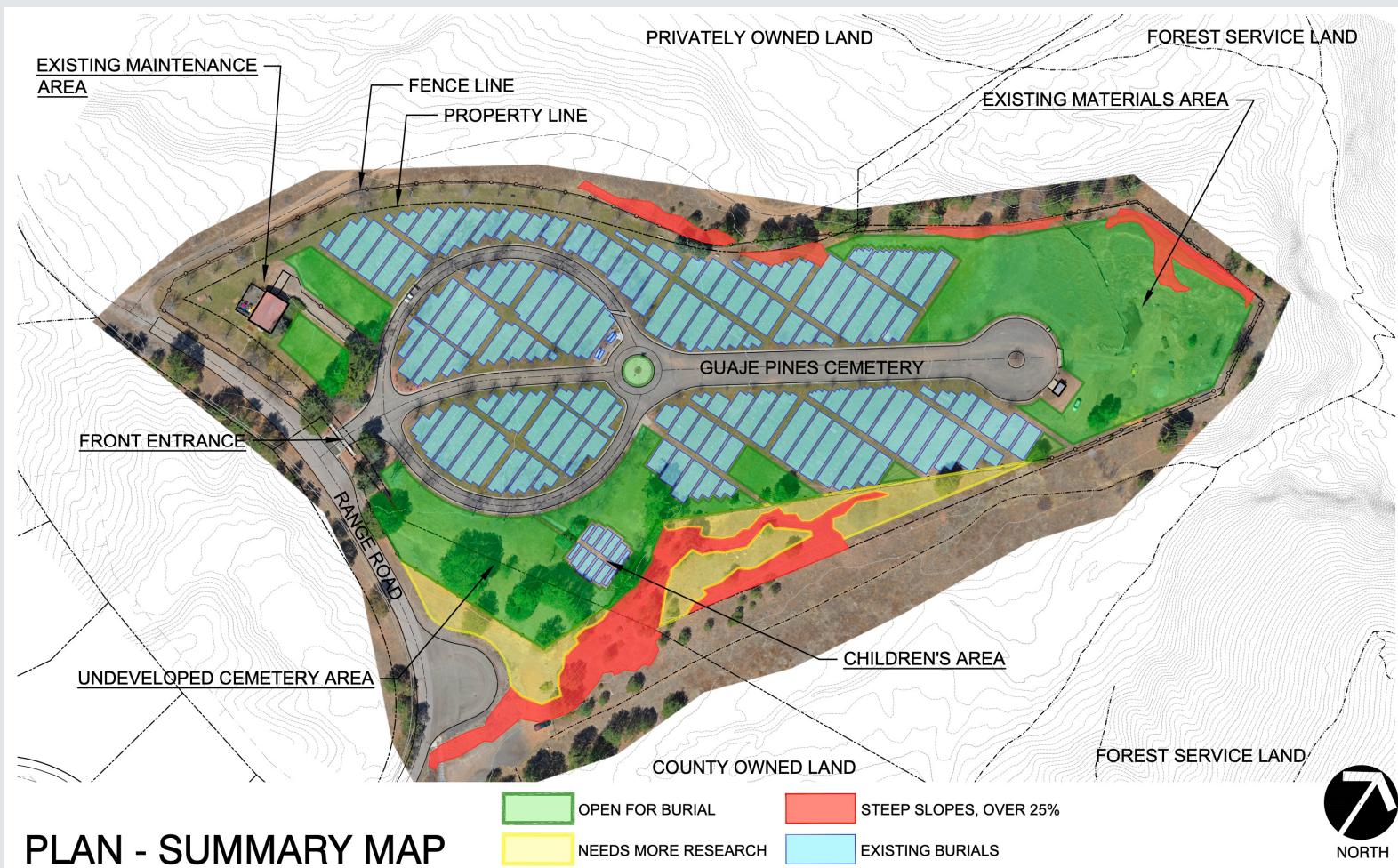



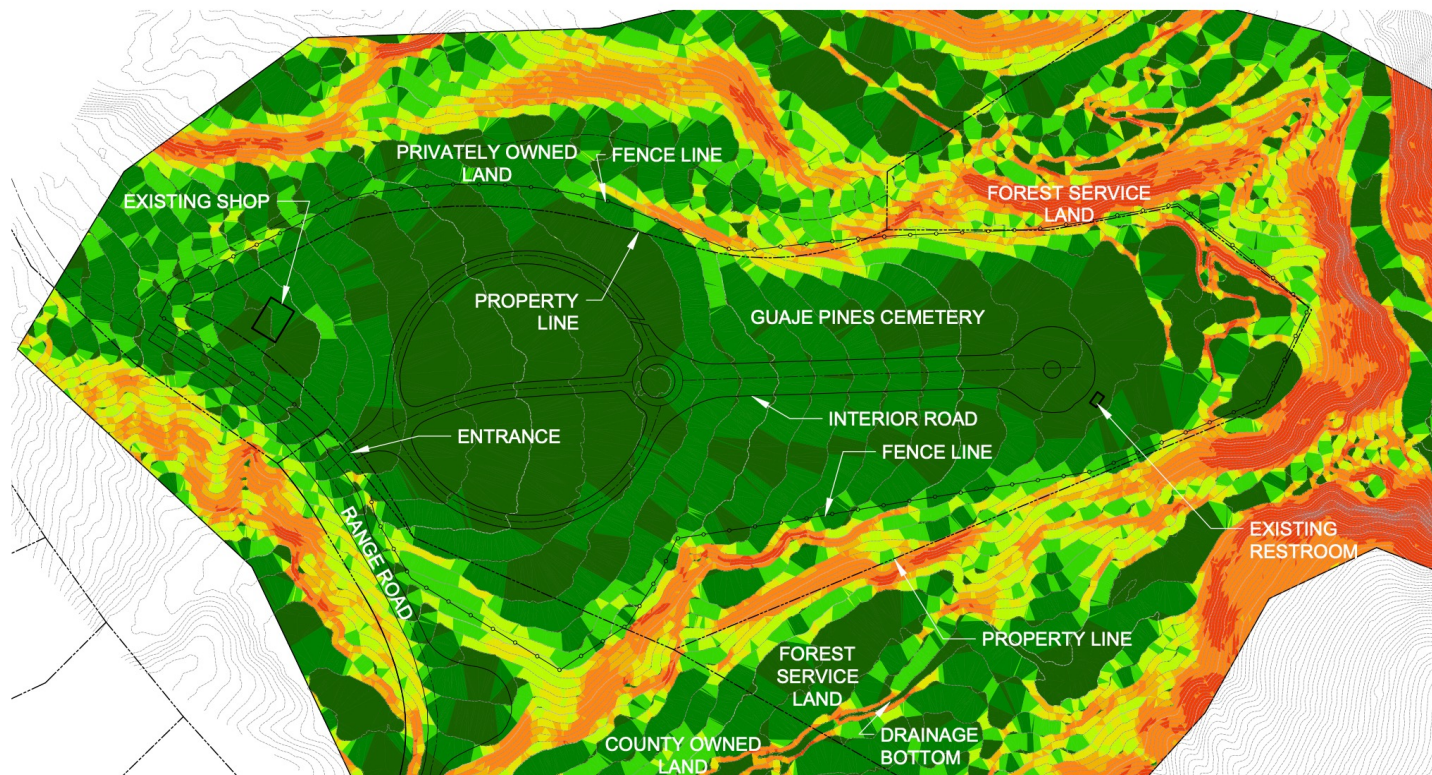

Slopes Table			
Number	Minimum Slope	Maximum Slope	Color
1	0.00%	5.00%	Dark Green
2	5.00%	10.00%	Medium Green
3	10.00%	15.00%	Light Green
4	15.00%	20.00%	Yellow-Green
5	20.00%	25.00%	Yellow
6	25.00%	30.00%	Orange-Yellow
7	30.00%	50.00%	Orange
8	50.00%	1425.03%	Red

**PLAN - SLOPE MAP**





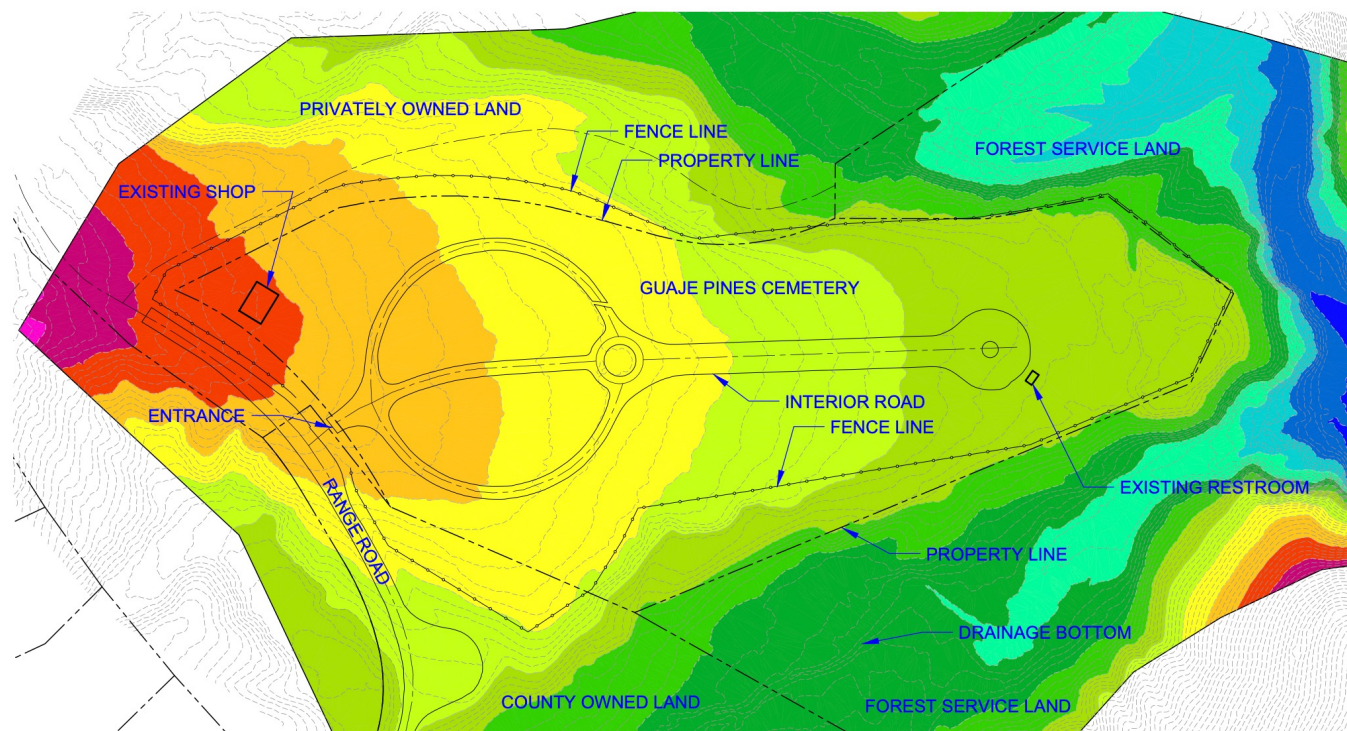

**PLAN - ELEVATION MAP**



Elevations Table			
Number	Minimum Elevation	Maximum Elevation	Color
1	7070.000	7080.000	Dark Blue
2	7080.000	7090.000	Blue
3	7090.000	7100.000	Light Blue
4	7100.000	7110.000	Cyan
5	7110.000	7120.000	Greenish Cyan
6	7120.000	7130.000	Green
7	7130.000	7140.000	Light Green
8	7140.000	7150.000	Yellow-Green
9	7150.000	7160.000	Yellow
10	7160.000	7170.000	Orange-Yellow
11	7170.000	7180.000	Orange
12	7180.000	7190.000	Red-Orange
13	7190.000	7200.000	Red
14	7200.000	7210.000	Magenta

# Existing Capacity

	Available Inventory (Units)	2024 Sales (Units)	Useful Life (Years)	5 Year Average (Units)	Useful Life (Years)
Columbaria	16	41	0.39	20	0.80
In-Ground Cremation	729	23	31.70	14	52.07
Cremation Options	745	64	11.64	34	21.91
In-Ground Casket	88	60	1.47	14	6.29
Infant	41				
<b>Total Units</b>	<b>1619</b>	<b>124</b>	<b>13.06</b>	<b>48</b>	<b>33.73</b>

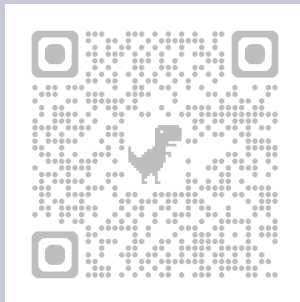

Help shape the  
future of Guaje  
Pines Cemetery

Scan the QR code  
to participate in the  
Guaje Pines Master  
Plan Survey

LOS ALAMOS  
Parks and Open Space

  
SLOANE CONSULTING GROUP

<https://www.surveymonkey.com/r/GuajePinesSurvey>

# Contact Information

Should you have any questions or additional comments do not hesitate to contact:

Stephanie Sloane

Phone: (925) 285-0110

Email: [Stephanie@LFSloane.com](mailto:Stephanie@LFSloane.com)